THE

Aberdeen-Angus Journal

Webster City, Iowa U.S.A.

Vol. 3 No. 8 November 14 1921 Price 10 Cents

EVENED 236943
GRAND CHAMPION ATLANTA 1920

FIRST PRIZE AGED HERD CHICAGO 1920.

Now running, the new copyright story:

Wm. McCombie of Tillyfour and the Aberdeen-Angus

By

ROBERT C. AULD

Do not miss a single issue —this story alone will be worth many times the subscription price.

Contents, November 14, 1921

Aberdeen-Angus Breeders' Association of the World 9
Atlanta, Georgia 6
A Bargain Counter 6
Alabama State Fair 18
"Blackstone" on Doddies—Founding a Herd 16
Breeders' Directory 3
Calf Club Letters 10
Editorials 12
Inter-State Fair (Trenton, N. J.) 8
Inter-State Fair (Chattanooga, Tenn.) 18
Letters received from Aberdeen-Angus Breeders 15
Mississippi-Alabama Fair 7
News From South 16
North Carolina State Fair 6
The Sale Dates 17
The Iowa State Aberdeen-Angus Breeders' Ass'n 10
The Story of My Calf Club Work 18
Virginia State Fair 4

ADVERTISERS.

Anderson, C. C. & H. C., Tyler, Minn. 13
Allen, John & Son, Conception Jct., Mo. 12
Austin, R. A. & Son, Lancaster, Wis. 10
Bryant, M. C. & Son, Hebron, Ind. 14
Bradshaw, Q. M., LaHarpe, Ill. 15
Baird, E. D., North English, Iowa 11
Blake, R. R., Dallas Center, Iowa 17
Brown, Dr. Raymond, Joliet, Ill. 12
Coupar & Currie, Marlette, Mich. 17
Clark, Geo. G., Worthing, S. D. 17
Grosch, Edward, La Moille, Ill. 10
Campbell Bros., Utica, Minn. 16
Christensen, Will, Lone Rock, Iowa 13
Cooper, W. H., Hedrick, Iowa 12
Congdon & Battles, Yakima, Wash. 15
Frank, R. W., Renwick, Iowa 13
Fitch, John H., Lake City, Iowa 10
Franklyn, E., Emeraldo, N. D. 11
Gatton, Thos., & Son, Rose Hill, Iowa 12
Hanson, Hiram E., Montevideo, Minn. 16
Holt, W. A., Savannah, Mo. 10
Hayden, A. J. & Son, Humboldt, Iowa 11
Hauk Bros., Cassville, Wis. 12
Jarvis, Dr. Fred J., Oskaloosa, Iowa 17
Messer, A. G., Grundy Center, Iowa 15
McCaw, Henry & Son, Preemption, Ill. 15
Mead & Wegand, Greene, Iowa 14
McEwen & Sons, Buffalo Lake, Minn. 17
Mills, John C. Jr., Kirksville, Mo. 17
Miller, R. M., Prosper, Minn. 12
Osmundson, Ed. & Sons, Dawson, Minn. 16
Peterson, William, Belview, Minn. 10
Penaluna, P. S., Mitchell, S. D. 16
Rea, J. W., Carrollton, Mo. 17
Reed, H. H., Marengo, Iowa 11
Stoner, S. W. & Sons, South English, Iowa 15
Stoner, S. W., South English, Iowa 11
Steider, Sam & Sons, Eureka, Ill. 16
Scripps, W. E., Orion, Mich. 17
Tudor, L. & M., Hunter, N. D. 10
Turner, James, Carroll, Manitoba, Canada 12
Todd, Andrew L., Murfreesboro, Tenn. 14
Wilkinson, H. P., Mitchellville, Iowa 13

SALES.

Hampton Todd Sale 11
Woodlawn Angus Sale 10

SUPPLIES, INSURANCE, ETC.

The Kansas Blackleg Serum Co. 18
The Parkview, Kansas City, Mo. 14
The Germicide Co., Denver, Colo. 11
U. S. Live Stock Remedy Co., Denver, Colo. 15
Waterloo Engraving Co., Waterloo, Iowa 10
Wilson, Jess, Stanberry, Mo., Markers 10

AUCTIONEERS.

Brock, W. G., Martelle, Iowa 10
Cooper, W. H., Hedrick, Iowa 10
Houtchens, Fay L., Blandisville, Ill. 10
Hutton, John P., Lansing, Mich. 10
Kiely, John T., Toledo, Iowa 10

FRED HAHNE
Editor and Publisher
F. W. TREMAINE
Circulation Manager
E. F. DALLY
Aberdeen-Angus Journal Field Representative

Subscription price to all points in the U. S. $2.00 per year; Canada, $2.50 per year; all other foreign points $2.50 per year.

THE
ABERDEEN-ANGUS
JOURNAL

Official Publication of the American Aberdeen-Angus Breeders' Association

Extension Department:
DR. K. J. SEULKE
Ithaca, New York
DR. C. D. LOWE
Knoxville, Tenn.

Entered as second class matter October 25, 1919, at the Post Office at Webster City, Iowa, under Act of March 3, 1879.

VOL. III. WEBSTER CITY, IOWA, U. S. A., NOVEMBER 14, 1921. NO. 8

"Blackstone" on Doddies—Founding a Herd

The Frisbys of Missouri Practice Law and Make Out a Strong Case for the Aberdeen-Angus in Prosecuting Their Farming Operations.

Back in 1913, Frank M. Frisby and his father (Frisby & Frisby), leading law firm of Bethany, Missouri, began their Aberdeen-Angus pure bred operations with the purchase of eleven cows at a neighboring farm sale. They had been farming around a thousand acres of good Missouri land a little way out from town, and in their quarter of a century's practical cattle feeding experience, they had proved conclusively that the black steers fed best of all.

While eight years is not a long time in the pure bred cattle business it is sufficient time when backed by practical cattle breeding and feeding experience. There are thousands of other good sound cattle feeders in the Middle West whose land and training make them equally good prospects for the use of pure bred Aberdeen-Angus.

These first eleven pure bred cows were bought to raise calves, the heifers being retained to build up a herd of cows and the bulls being steered to furnish feed-lot material to fit for the markets. Right from the first, Frisby & Frisby laid down an iron-clad breeding rule that a "GOOD STEER IS BETTER THAN A POOR BULL," and used the knife accordingly.

The herd was built up along these lines until 1918 when Frank, the junior member of the firm, decided to readjust his breeding operations along a little more modern lines of pedigree to go with the individuality. He therefore dispersed his herd that fall, retaining only fifteen of the best heifer calves. To strengthen this herd both numerically and in pedigree, he purchased from Hamilton Brothers of Illinois two K-Pride cows, from Mr. Larmer of Missouri two Blackbird cows, from Mr. John Blackwell of Missouri and Erica cow, and from Mr. Eckles of the same State another Erica.

A Real Doddie in Good Pasture.

The Frisby standard of bull requirements was met by bringing from Iowa a McHenry Blackbird. A Fourth Branch Blackbird, grandson of Black Woodlawn was then bought from John Fitch of Iowa. At the present time a double grandson of Black Woodlawn is at the head of the herd. This bull came from the herd of M. H. Donohoe of Iowa.

There are now twenty-seven cows of breeding age and fifteen heifer calves at their sides, giving forty-two head of she stuff. A few more of the most exclusive pedigrees are being added this fall while it is a "buyers market" with prices at the bottom. Mr. Frank Frisby, who has active charge of the herd, believes in having the pedigree end of the business balanced so as to take care of all classes of Missouri trade from the small farm who wants to start with "plain ones" to the few large breeders who demand only the most select pedigrees. Therefore, the herd can be carried along on a baby beef producing basis with the St. Joe or Kansas City beef market as an outlet, taking care of a small neighborhood trade as it grows, yet making a profit from 1,000 acres of good cattle land.

In their steer feeding operations, the cattle were carried on grass until they were two-year-olds under the old system. This is being changed to the more modern system of turning them to market as "babies," land values and market demands now setting the pace and the Aberdeen-Angus of good type filling this market order best. There are now one hundred head of Hereford cows furnishing calves for these feeding operations, and these cows are being weeded down in numbers as the Doddie matrons come along to supply the numbers needed to furnish the baby beef material.

The past summer there have been thirty head of the whiteface and fifteen of the Doddies getting ready for the market under similar conditions. A great deal of the corn fed the young beeves is bought from neighbors, though the bottom lands supply 375 tons of silage for winter feed.

Alfalfa is being put into the rotation with corn and wheat. Four years alfalfa, two for corn and one for wheat is the rotation being practiced.

The hogs that run loose to follow the cattle are supplied by 30 head of spotted sows. This gives a healthy bunch of hogs that supplement the cattle income from the land and make a nice quick-turning profit to go with the cattle business as worked out by practical feeders who have changed methods with the times and installed Aberdeen-Angus as the means of best making baby beef.

A small herd it shown at the local fairs, though no efforts towards "professional showing" for the big markets has yet been attempted.

As the junior Frisby was formerly prosecuting attorney for this county, he naturally presents a very strong case for the Doddies in this section of Missouri. The Aberdeen-Angus has always been strongly attended to by the "Docs", but in this case we have the legal opinion backing up the verdict of the markets that the Aberdeen-Angus is the right kind.

—o—

DAMSIDE-ALDBAR DISPERSION IN SCOTLAND

Figures ruling at the Damside-Aldbar dispersion sale at Perth, Scotland, recently are considered wonderfully good for the unsettled market situation in Old Country pure breds, according to Old Country papers. From Damside 41 head were sold, Bleaton laying in an Elba foundation for the top price of [Continued on page 18

The Story of My Angus Calf Club Work

Robert Nash, of Bozeman, Mont., Tells of His Experience in Calf Club Work. Some Interesting Figures Given. Work was Profitable as Well as Instructive.

This is my first year as a club member and I liked it very much My father helped me to pick out a calf from a bunch of 40 head of all black high grade Angus calves. They always run at large on a large stock ranch and are never handled except when they sell some of them so they are very wild and I had quite a time taming him but towards the last he got so gentle he would follow me around the yard and lick my hand. He liked to be petted and curried.

I gave $50.00 for the pick of the bunch and he done very well as he won $10.00 at our County Fair and $50.00 at our State Fair and the $20.00 gold watch for the Aberdeen-Angus special, and sold for $80.75 for baby beef, which makes a total income of $160.75, so I must say I was very much pleased with my success.

I got him about the middle of winter and I started my feeding record March 1st, as follows: In winter feeding an average per day of alfalfa hay (second cutting) seventeen pounds, ground barley one-third, ground oats two-thirds,—eight pounds.

Three months winter feed alfalfa hay at $12 per ton	$ 9.25
Grain feed at $1.50 cwt.	7.20
Total winter feeding	$16.45
Summer feeding three months pasture	6.00
Grain feed (per day) 10 lbs. of mixed oats and barley ground, one-third barley and two-thirds oats at $1.50 cwt.	13.50
Cotton seed oil cake, etc.	5.00
Total summer feeding	$24.50
Shipping to Fairs	15.00
Total out-lay on him was	80.45
Profit (with the watch)	80.35

On March first my calf weighed 500 pounds, and on September 1st 950 pounds, making a gain of 450 pounds in 184 days or approximately 2½ pounds per day.

I also noticed that it was a pure bred Aberdeen-Angus steer that won the sweepstakes prize at the State Fair in the beef steer class this year so I believe the Angus cattle are best for baby beef.

I am going to show a black one again next year as my father brought me home a little black fellow from the State Fair. He is a pure bred and a dandy too, and as gentle as a lamb. He was just a little baby calf when we bought him at the Fair. We took him from his mother and brought him home and put him on a nurse cow and he went right to sucking first thing. His mother was a show cow too so he cost a lot more than my last calf did. Look out for next year!

—o—

Iowa Silo is in Scotland.

Marshalltown, Ia., Oct. 31.—William Barrie has received a letter from his brother-in-law, John Philip, prominent farmer and cattle breeder of Dandaleith, Scotland, who visited this country a year ago to act as a judge of Aberdeen-Angus at the International Live Stock Exposition, which tells about a silo he has built, it being the first silo in Morayshire. The silo was filled not long ago, and the occasion was a wonder of the countryside. Farmers flocked from many distant points to see the strange sight.

Mr. Philip inspected silos on dairy farms near Marshalltown while here a year ago. He determined then to try out the silo on his own farm. Plans were furnished him through his brother-in-law here. It will be of interest to farmers to know what comprises the ensilage put into the Philip silo. The Moray and Nairn Express, which devotes a great deal of space to the event of the Philip silo filling, says:

"The silage crop sown by Mr. Philip for the purpose was a mixture of beans, peas, tares and Red Sandy oats, the later being selected on account of its value as a fodder. Mr. Philip's intention is to feed about 40 pounds a head to his cattle, with the addition of a turnip and a little straw or hay, and is confident the silo will prove a sound investment. As an adjunct to root growing, the silo promises to be a valuable asset to any farmer. On land where the turnip crop partakes of the nature of a specultion, there is no doubt that a forage crop grown for ensilage would be much more economical and give a reasonable amount of assurance of a profitable return.

"To be able to give cattle a summer-time feed in the month of February, when turnips are beginning to deteriorate, is a point which should command considerable attention. Experiments have proved silage made from succulent green crops to be complete food in itself, and the yield of milk from silage-fed cows has shown a marked increase on their being put on this diet. For butcher beasts the result is equally good."—Daily Drovers Journal, Chicago.

—o—

Aberdeen-Angus Shipment for America.

A small but interesting shipment of Aberdeen-Angus cattle has just been made from Glasgow to the United States. Within recent years no family of the breed has attained such prominence in show and sale ring as that branch of the Ericas descended through the great show and breeding cow Juana Erica, bred by the late Countess of Seafield, Cullen House, and acquired by Mr. J. E. Kerr of Harviestoun. From this cow Mr. Kerr has reared a family than which none is held in higher repute. Bulls of this breeding have always been in great demand, and figure in the pedigree of some of the leading herds of the breed. Females of the family have not been so widely distributed. As a matter of fact, they are to be found only in two herds, those of Mr. Kerr and of Mr. J. F. Cumming, Kinermony, Aberlour, who purchased a reperesentative from Mr. Kerr in the well-known show cow, Juaniva Erica, now nine years old. This, apart from two heifers sold for the Argentine, is the only sale of Juana Erica females made from the Harviestoun herd, Mr. Kerr having a very high ideal as to the standard that must be reached by representatives of this line of breeding ere he will consent to place them on offer, either to home or foreign breeders. For some time breeders in the United States have been very anxious to secure a female representative of the Juana Erica family and Messrs. Stoner & Baird, North English, Iowa, have now succeeded in doing so, there having been acquired for them, from the herd of Mr. J. F. Cumming, the three-year-old cow Juanerra Erica (62071), the first prize yearling at the Royal Northern and at many of the local shows two years ago. Calved in December, 1917, she is by Edgar of Dalmeny, sire of the Smithfield champion Blue Belle, and now stock bull in the herd of Mr. W. E. Scripps, Wildwood Farms, Mich. She is out of Juana of Kinermony, also a Royal Northern first prize winner, and by the champion winning Evenwood of Harviestoun, while Elect of Ballindalloch and Prince of the Wassail follow next in order in the pedigree. The price at which the purchase was made constitutes a record for a female of the Aberdeen-Angus [Continued on page 5

Defender of T. A. 220019

The Story of My Calf Club Work.

(Continued from page 4)

breed. Juanerra Erica has at foot a December bull calf by Bandsman of Inchgower, the 2000-guinea Miss Burgess, second prize winner at last year's Highland Society's Show, and she is again in service to that sire.

From Kinermony there also goes to the same American breeders the four- year-old Erithia of Harviestoun, an Elba Erica by the Jilt sire, Jason of Ballindalloch, and out of Erona of Harveistoun, by Prince of the Wassail. She also has at foot a bull calf by Bandsman of Inchgower, and is again in calf to the same sire. Another purchase for Messrs. Stoner & Baird is the two-year-old Evening Time of Kinermony, by the home-bred Enna, a son of the Ballindalloch stock bull Eric of Harviestoun, while his dam, Evening Tryst, bred at Ballindalloch, is also by Eric of **Harviestoun, champion** bull at the Highland at Hawick in 1914.

While home on holiday Mr. John Beaton, son of Mr. Lewis Beaton, Cullen, selected for Mr. E. H. Harrison, Salisbury, North Carolina, the yearling Aberdeen-Angus bull Great Eric of Aberlour (48316). This is an exceedingly well-bred member of the Georgina family, being by Just Eric of Harviestoun (a son of Prince of the Wassail and Juanessa Erica), and out of Gentian II. of Aberlour, by Jan Eric, which is a son of Erect of Ballin**dalloch and Juanista** Erica, by Prince of the Wassail. Great Eric is thus full of the blood that has brought fame to the Harviestoun herd.

—o—

Aberdeen-Angus Sale at Birmingham.

The annual autumn show and sale of Aberdeen-Angus cattle, under the auspices of the English Aberdeen-Angus Cattle Association, was held at Birmingham on Thursday, 6th October. Trade generally was unsatisfactory, and low prices prevailed. Owing to the sale held at Darlington the previous week, the entry was small, only about 50 animals being catalogued. An outstanding winner in the cow class was Wild Bee of Conholt, a female with Ballindalloch blood in her veins, and owned by Mr. Edward A. Wigan of Andover. At 70 gs., the top price of the sale, she passed out to Lady Scott. The second in this class, the Duke of Portland's Priesa, made 40 gs., to Mr. Ward, and the third, Plasma of Bywell, shown by Mr. W. R. Board, made 34 gs. Mr. E. G. Wheler Galton of Claverdon Leys got the top price for bulls—53 gs.—for La-de-Da. This bull is sired by Polled Piper, which was second at the 1919 Royal, and is sire of Elector of Hursley, supreme cattle champion at Palermo in 1920, and sold at the record price of 11,000 gs.

—o—

Good "A-A" Show in Argentina.

Aberdeen-Angus cattle were considered by many good judges to be the best display ever witnessed in the Argentine. The contest for senior champion was a hard one between Messrs. Barreto, La Magdalena, and Sr. Benjamin Muniz Barreto, owner of the famous La Luna herd. In the final round the former exhibitors secured the verdict with their great bull Jolly Virtus, with Sr. Muniz Barreto in reserve with Jordal of Ballindalloch Luna. In the female classes were many high quality exhibits. Sr. R. M. Barreto won the female championship with Blondetta Luna, and the reserve champion was Messrs. S. B. Hale's Tatay Excellent Actress.

A silver cup given by the Aberdeen-Angus Society for the best animal in the section calved in the Republic went to Messrs. Barreto Bros. with their winning bull Jolly Virtus. Messrs. Hale and Co. won the Charles cup for the best group of two bulls with **Tatay Charmer and Tatay Amateur.**

Honors to R. C. Auld.

Mr. Robert C. Auld, an honorary member of the Order of Scottish Clans, was invited to a place on the publicity committee of the orginization in connection with the holding of the 29th convention of the Order of Scottish Clans, in Brooklyn, last August, was presented, before the Royal Clan, by Royal Treasurer Duncan MacInnes, on behalf of the Royal Executive with a "purse containing a number of gold coins," as a mark of appreciation for services that had been pronuonced "phenomenal." Mr. MacInnes said that "they had adopted this course as they were unaware in what manner they could best meet what wishes you might have on the matter." Mr. Auld replying, said that he deeply appreciated the unexpected action and while under the circumstances and the way it had been materialized he could not refuse to accept, would consider what disposition could best be made of it. Later seeing the Royal Colonel Walter Scott Tanist he expressed the feeling that as he would like some visible symbol that could remain as a permanent souvenir of the happy occasion and action of the Executive he had thought the best form it could take would be that of a watch, to replace one he had lost in a fire. Colonel Scott undertook to procure the watch and gave instructions to that effect. In due course Mr. Auld received a Hamilton gold, 17 jeweled, certified, guaranteed, etc., etc., watch, which bears his monogram on the back outside and the following inscription inside:

From
The Royal Executive
of the
Order of Scottish Clans
to
Robert C. Auld
In appreciation of
services rendered
Masonic Temple, Brooklyn
August 16-20
1921

Mr. Auld says he values this as his most precious personal possession and will cherish it as long as he lives with grateful thoughts and pleasant memories of the event which brought him such honor.

Mr. Auld has since been again honored, this time in connection with the great Festival and Pageant, "America's Making", under State and City auspices, which was held in the 71st Regiment armory, Manhattan, Oct. 29-Nov. 12. His name appears on the General Committee of the Organization, among which are the names of the mayor, and ex-governor, and over a hundred other prominent officials and citizens. He likewise received a communication from the Director General intimating that the Executive Committee had passed a resolution thankink him for what he had done to make the work of the committees known to the public. He was named to represent two of the Scottish societies, at the Festival.

This is, indeed, the second time Mr. Auld has been honored in this manner, the former occasion being that when his name appeared on the late Mayor Gaynor's Committee of a Hundred in connection with the promotion of the celebration of the Tercentenary anniversary of the founding of the City of New York.

—o—

Blue Stock Farm Makes Additions.

The Blue Stock Farm secured at the Ball-Thompson sale at Indianapolis, on October 25th, a K. Pride cow with heifer calf at foot by the Grand Champion Blackcap Peer B., and a Heatherbloom with heifer calf at side by High Cost, a good show bull in the Thompson herd the past year. These two females will make a valuable addition to this herd which is being operated by Messrs. Benj. Blue & Son, of Syracuse, Indiana.

Nebraska Bull to Kansas.

Harrison & Harrison, of Indianola, Nebraska, report the sale of a choice Enchantress Erica bull sired by Edinburg and out of Ethiopia E. 7th. He goes to the good herd of George McAdams, Holton, Kansas.

—o—

Baby Beeves in Missouri.

The Second Annual Baby Beef Show, St. Joseph, Missouri, October 4th, 5th and 6th, held in connection with the stocker and feeder show was a deicded success. One need only to look at the calves and talk to the junior cattle feeders to be convinced that the boys and girls of Northwest Missouri can produce baby beeves as good as those produced by the veteran cattle feeders.

The Angus exhibit from the Atchison, Andrew, Gentry and Sullivan county boys and girls clubs consisted of 12 nicely fitted individuals which demonstrated the Doddies response to care and feed. The entries showed improvement over the exhibit of last year. The calf shown by Lois Barlow feeder of last years champion was first in the Angus class, but it was defeated for champion in the Sweepstakes class.

In the class showing for the American Aberdeen-Angus Breeders' Association the awards were as follows:

1st Lois Barlow, Fairfax, Mo.
2nd Marvin Barlow, Fairfax, Mo.
3rd Lucille Loest, King City, Mo.
4th Loren Leninger, Fairfax, Mo.
5th Charlotte Loest, King City, Mo.

—o—

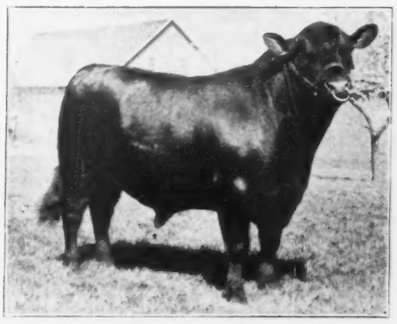

Sunnybrae Prince.

Doddies Highest in South Africa Sale.

It would appear, from reports to hand, that the most significant feature of the sale of pedigree stock at the Rand spring show in South Africa was the lack of spirited bidding, and from the breeders' and importers' points of view the sale was very disappointing. There was a fairly large attendance, which included buyers from Rhodesia and the South-West Protectorate. The prices were so unsatisfactory that a large number of animals were withdrawn. Herefords met rather poor demand, and only very outstanding animals made anything like paying prices. Aberdeen-Angus cattle met a better demand, but only for the very best, and in many cases imported bulls would be losing money to their owners. The top price was £190 for Haig of Saulspoort, belonging to Mr. A. C. Madore. Other prices were:—Mr. W. Drysdale, Mooi River, for Dandaleith Buckolo, £130; Leader of Saulspoort, £110; and others at prices from £90 downwards. In many cases good bulls only made £40 to £45. In the Shorthorn classes £62 10s was the highest price, paid for Bromley Lord Gloster. Other prices were £40 to £47 10s, and £20 to £30.

Atlanta, Georgia.

October 13-22, 1921.

The Southeastern Fair is continuing to manifest its claim as the leading live stock exhibition of the southeast. The Aberdeen-Angus breed has kept pace with the development of this truly great, if young, show and this year had by far a larger and better display than either of the rival beef breeds. The total number of pure bred animals of the breed on exhibition this year totaled one hundred and one head shown by eight exhibitors.

The prize money competed for in the breeding classes amounted to $2,000, the largest purse put up by any southern fair, despite the fact that the appropriation from the American Aberdeen-Angus Breeders' Association was cut in keeping with the general economy being practiced.

Perhaps the greatest achievement of the breed in this show was the winning of the sweepstakes steer contest by the senior yearling, Proud Ruler, owned by A. D. Bradshaw, of Danville, Kentucky. The reserve champion in the same class also went to a Doddie, Black Lad, owned by R. W. & J. F. Sutherland, of Mountain City, Tennessee.

Both Grand Championships in the breeding classes went to Carpenter & Ross, the one for bulls being awarded to Prince Idyll of Maisemore, and on females to Erica C. 5th. The same firm also won the aged herd, while the young herd award went to Dr. J. I. Huggins, of Dandridge, Tennessee. The Sutherland herd were strong contenders throughout the show and was successful in winning the calf herd and get of sire prizes, as well as the Junior bull Championship on their promising calf, Porter 2d.

The Junior female Championship went to Dr. Huggins on Pridolia of French Board, a daughter of Idler of Rosemere.

J. Harvey Allen of Kentucky won the produce of cow class on a good pair and also took the "on foot" carcass award on his good steer Idol of Allenhurst 4th.

C. R. Harmon & Son were well up in the money throughout the show, winning first and second in the strong Senior heifer calf class and first in the Junior bull calf class. Their winnings were made on the "Get" of Big Monarch 2d.—C. D. Lowe.

EXHIBITORS.

J. Harvey Allen, Georgetown, Kentucky.
A. D. Bradshaw, Danville, Kentucky.
Carpenter & Ross, Mansfield, Ohio.
E. Earl Field, Canton, Georgia.
Hamblen County (Tenn.) Calf Club, Morristown, Tennessee.
C. R. Harmon & Sons, Lebanon, Kentucky.
Dr. J. I. Huggins, Dandridge, Tennessee.
R. W. & J. F. Sutherland, Mountain City, Tennessee.

JUDGES

Dr. M. Jacob, Knoxville, Tennessee.
W. C. Rosenberger, Tiffin, Ohio.
C. W. McFarland, Mt. Gilead, Ohio.

WINNINGS

Aged bulls:
1—Prince Idyll of Maisemore, Carpenter & Ross.
2—Ames Plantation Ito, Bradshaw.

Two-year-old bulls:
1—Black Idolman, Huggins.
2—Prince Allen 2d, Allen.
3—Blackbird Everytime H., Harmon.
4—Ebony H. 3d, Sutherland.
5—Idol of French Broad, Fields.
6—Woodstock F., Fields.
7—Etawah Southlad, Fields.

Senior yearling bulls:
1—Prowler, Sutherland.
2—Bonnie Baribas, Harmon.

Junior yearling bulls:
1—Idoll Again, Huggins.
2—Blackcap Woody, Bradshaw.
3—British Monarch 10th, Harmon.
4—Kingston Pride 2d, Allen.
5—Colored Man, Fields.

Senior bull calves:
1—Porter 2d, Sutherland.
2—Bardell B., Harmon.
3—Pride B. 2d, Huggins.
4—Blackbird Precise 4th, Allen.
5—Brilliant Pride 5th, Allen.

Junior bull calves:
1—Black Bernon, Harmon.
2—Blackbird Preference, Allen.
3—Ex-Idler, Huggins.
4—Pride's Ito 4th, Bradshaw.
5—Blackbird Cap B., Bradshaw.
6—Woodstock F. 2d, Fields.

Junior Champion bull:
Porter 2d, Sutherland.

Senior and Grand Champion bull:
Prince Idyll of Maisemore, Carpenter & Ross.

Aged cows:
1—Erica C. 5th, Carpenter & Ross.
2—Ruth Berner, Harmon.
3—Queen 11th of Greenwood, Sutherland.
4—Beckwith Bird, Bradshaw.
5—Glenmere Black Lass 3d, Huggins.
6—Scioto Coral 3d, Allen.
7—Pride 16th of Tobin, Bradshaw.
8—....., Fields.
9—....., Fields.
10—....., Fields.

Two-year-old heifers:
1—Olga 2d of White River, Carpenter & Ross.
2—Erica Idol of French Board, Huggins.
3—Lady Decima, Sutherland.
4—Rexie R., Harmon.
5—Barbara of Lancaster, Bradshaw.
6—Allenhurst Blackbird 2d, Allen.
7—Kensington of Highland Co., Fields.

Senior yearling heifers:
1—Ellora of Pitcalzean, Carpenter & Ross.
2—Blackbird 5th of French Board, Huggins.
3—Blackbird Edith, Harmon.
4—Pride of Allenhurst 4th, Allen.
5—Queen Idle, Bradshaw.
6—Muskogee Erica 11th, Carpenter & Ross.
7—....., Fields.
8—....., Fields.

Junior yearling heifers:
1—Erica of Ardson, Carpenter & Ross.
2—Ester Enid 3d, Sutherland.
3—Pride Allenhurst 5th, Allen.
4—Pride Peritus, Harmon.
5—Pretoria of French Board, Huggins.
6—Examma of Willerine, Huggins.
7—Blackbird 453d, Bradshaw.
8—Allenhurst Blackbird 3d, Allen.
9—....., Fields.

Senior heifer calf:
1—Rextina H., Harmon.
2—Blackbird 494th, Harmon.
3—Barbara of Danville, Bradshaw.
4—Pridol of French Board, Huggins.
5—Royal Duchess, Bradshaw.
6—Edith of Eulaine, Carpenter & Ross.
7—....., Fields.

Junior heifer calf:
1—Pridolia of French Board, Huggins.
2—Blackbird Monta, Harmon.
3—Queen Mysie, Sutherland.
4—Allenhurst Blackbird 4th, Allen.
5—Pride A. 2d of the South, Sutherland.
6—....., Fields.
7—....., Fields.

Junior Champion female:
Pridolia of French Board, Huggins.

Senior and Grand Champion female:
Erica C. 5th, Carpenter & Ross.

Aged herds:
1—Carpenter & Ross. 2—Bradshaw. 3—Harmon. 4—Huggins. 5—Sutherland. 6—Allen. 7—Fields.

Young Herds:
1—Huggins. 2—Harmon. 3—Bradshaw. 4—Fields.

Get of Sire:
1—Sutherland. 2—Harmon. 3—Huggins. 4—Bradshaw. 5—Allen. 6—Fields.

Calf herds:
1—Sutherland. 2—Huggins. 3—Harmon. 4—Bradshaw. 5—Fields.

Produce of cow:
1—Allen. 2—Huggins. 3—Sutherland. 4—Harmon. 5—Bradshaw. 6—Huggins. 7—Fields. 8—Fields.

ABERDEEN-ANGUS STEERS.

Senior yearling:
1—Proud Ruler, Bradshaw.

Junior yearling:
1—Idol of Allenhurst 4th, Allen.
2—Knight 2d of Highland, Ruth Smith, Morristown, Tennessee.
3—Crown Prince D., Frank Litz, Morristown, Tennessee.
4—Black Prince, Bradshaw.
5—A. T. Bayless, Morristown, Tennessee
6—Glenn Clark, Morristown, Tennessee.
7—M. Jarnagin, Morristown, Tennessee.
8—Margaret Clark, Morristown, Tennessee.
9—Hamblen Co. Club, Morristown, Tennessee.
10—Hamblen Co. Club, Morristown, Tennessee.

Senior Calf:
1—Danville Boy, Bradshaw.
2—Eric of Highland Co., Wm. Koger.

Champion Steer:
Proud Ruler, Bradshaw.

Steer herd:
1—Bradshaw.

GRADE AND CROSS BRED STEERS.

Senior calf:
1—Black Lad (Angus), Sutherland.
2—Curles Neck Farm (Hereford).
3—Curles Neck Farm (Hereford).

Junior calf:
1—Orphan Boy (Angus), Bradshaw.
2—..... (Angus), Bradshaw.

Champion steer:
Black Lad (Angus), Sutherland.

STEERS, CHAMPIONS BY AGES.

Over one year and under two:
1—Bradshaw (Angus).
2—Sutherland (Angus).

Under one year:
1—Danville Boy (Angus), Bradshaw.
2—..... (Polled Durham), McLaughlin.

Grand Champion:
Proud Ruler (Angus), Bradshaw.

Reserve Champion:
Black Lad (Angus), Sutherland.

Grand Champion steer herd:
Angus, Bradshaw.

Steers, car load lots of 15 head:
1—Curles Neck Farm (Herefords).
2—Hamblen County (Tenn.) Calf Club, (Angus).

Twenty head, car load:
1—Hamblen County Calf Club (17 Angus 3 Herefords).
2—Curles Neck Farm, Herefords.

Carcass contest on foot rating:
1—Idol of Allenhurst 4th, Allen.

NEWS FROM THE SOUTH.

Anthony Farms, of Anthony, Florida, have just sold their second consignment of bulls consisting of three head to the Florida State Farm.

E. L. Hampton, Nashville, Tennessee, sold the Enchantress bull calf, Ellsworth 2d, to G. F. Long & Son, of Hendersonville, Tennessee, to head their new herd.

G. C. King, of Afton, Tennessee, purchased from Miss Maude Miller, of Limestone, Tennessee, six head of good breeding cattle.

The Southeastern Fair at Atlanta, Georgia, was one of the very best Aberdeen-Angus shows of the season. When the seven aged herds were lined up before the judges for placing, they created a very favorable impression on the large crowds in attendance. No show of the season has had so many herds for rating in this class.

Clyde Walker, of White Pine, Tennessee, has sold fifteen head of breeding cattle to a neighbor breeder.

C. R. Harmon & Sons, of Lebanon, Kentucky and E. Earl Field, of Canton, Georgia, exhibited full herds of Aberdeen-Angus at the Tri-State Fair at Savannah, Georgia, during the week of October 24th.

E. H. Harrison, of Salisbury, N. C., Sanford & Rich, of Mocksville, N. C., Dr. W. E. Matthews, of Florence, S. C., and Dr. T. J. Kinard, of Ninety-Six, S. C., showed Aberdeen-Angus at the South Carolina State Fair at Columbia during the week of October 24th.—C. D. Lowe.

American Aberdeen-Angus Breeders' Association Annual Meeting November 30th.

The thirty-eighth annual meeting of the American Aberdeen-Angus Breeders' Association will be held at Chicago, Wednesday, November 30th, 1921, commencing at 8:00 o'clock, p. m., in the Red Room of the La Salle hotel. The annual banquet will precede the annual meeting beginning promptly at 6:30 p. m., in the Red Room on the nineteenth floor of the LaSalle hotel. Bring your family and friends if interested in Abdeen-Angus. Dinner will be $2.50 per plate.

As guests of honor, the Association will have Mr. and Mrs. D. M. Allan of Ballintomb, Scotland. The ladies will therefore take special interest in attending and welcoming Mrs. Allan on her first visit to Amerca.

Letters Received from Aberdeen-Angus Breeders

Yakima, Washington, Nov. 1, 1921.

Editor, Aberdeen-Angus Journal: As a member of the Board of Directors of the American Aberdeen-Angus Breeders' Association and as one of the "so-called progressive, extravagant majority" of that Board which is supposed to be in control of the Association, I wish through the columns of the Journal to plead guilty to such accusations as are being made by the proxy pleaders, when they brand me as a progressive.

I feel highly complimented in being classed as a "progressive" and in being identified with the "progressive policies" which a few of us have been advocating. One must either be a progressive or a reactionary. A progressive is a builder; a reactionary is a destroyer. A progressive believes in going ahead and doing things; a reactionary sits still, makes a lot of noise and lets the other fellow do it.

I am extravagant to the extent that I believe in spending a dollar to make more dollars. I believe it is a good investment to spend money to sell the Aberdeen-Angus idea to every corner of the United States. I have faith in Aberdeen-Angus cattle. I believe they are the greatest beef breed in existence; if I didn't think so I would get out of the business and engage in raising Shorthorns or Herefords and have the backing of a strong and intelligent Association, which believes in the modern business principle of advertising and going out and getting new breeders interested and then supporting them after getting them started. I know of breeders who have quit our breed simply because they felt the Association was not giving them the support to which they were entitled. This same reason has also kept many breeders from starting with the Angus although they felt that our cattle were the best. I believe a majority of our breeders would be willing to pay reasonable fees if by so doing we could make the Angus cattle as popular as Shorthorns are today, and I see no good reason why we cannot. Our breed is acknowledged to be a better beef animal in every respect and were it not handicapped by a few short-sighted breeders who apparently have no faith in their own cattle we would be making such good progress that the proxy hunters would be at a loss for want of something upon which to base their touching appeals.

I question whether it is their intense interest and love for the breed which is the primary object in view when these proxy hunters go out to gather their annual harvest. I wonder if there is not some deeper motive which they are trying to accomplish under the cloak of economy. The records of the Association show that one of the most ardent workers has not recorded any Angus cattle for the past three years. I believe members who are actively engaged in breeding Angus cattle are better qualified to know what is best for the breed than an inactive member. A year ago, one of these proxy gatherers was staging a bitter fight, which was more or less of a personal nature; now the two parties involved have suddenly become fast friends and are gathering proxies side by side. It is such inconsistencies which cause me to doubt their sincerity.

Another thing which I am unable to reconcile is the fact that a few years ago when the field and educational work was first started and when it was popular, they were enthusiastic supporters of the work and now when conditions are somewhat unsettled and the trend of popular opinion has also changed, they have suddenly turned around and become earnest zealouts for the cause of economy. They advocate cutting out everything that would tend to make the Association anything but a recording bureau of pure bred cattle and point the accusing finger at the $65,000, which has been "wasted" for fieldmen and which they themselves have helped to "squander."

In the matter of reducing the secretary's salary, allow me to say that the first time I heard of it was when it appeared in the proxy letter. I am heartily in favor of such a reduction, making the salary commensurate with the ability of the encumbent, so on this we are of one accord and pledge myself to vote for such an economic measure. On the other hand if we could obtain a Secretary who was capable of filling the job, who could weld the various factions together and who could guide the destinies of the Association forward in an intelligent manner, I would be in favor of paying such a man what he is worth.

The statement that some of the directors favor a registration fee of $5.00 is merely campaign bunk, but it will probably get the proxies. Any sensible man would know that a $5.00 registration fee would mean the death of the Association.

On the other hand the closing down of all the Association's activities; i. e. doing away with the field work, cutting out all publicity and advertising and doing away with all that tends to let the world know that there are Aberdeen-Angus cattle being raised in America, will just as surely retard the advance of our breed. We are now counted as one of the three leading beef breeds in America, we should be the leading beef breed and eventually we will be but we must have an aggressive Association to successfully carry the work forward. Why is it that the Shorthorns and Herefords are more popular than the Angus today? Chiefly because they have strong and aggressive associations to carry the merits of their respective breeds to the farmer, the rancher and the stockman, to get them interested and started in their breeds. There is no object of commercial value today that will sell itself to the greatest possible number of customers on its own merit. I can well understand, that in territories like Iowa and other states in the middle west where the Angus are so numerous, they require little or no advertising and a record Association would probably suffice in that section. But eventually they must have outside markets. It is the outside markets, the range trade, the eastern and southern states that spell prosperity for any breed, and we certainly have some wonderful markets which are as yet undeveloped.

In order to develop these markets we must continue our advertising mediums and to do this we must have money. I do not believe the fees should be increased but it will probably be necessary to keep them where they are for a while. When we get an increased volume of business through increased registrations and transfers that will very readily take care of our finances and then no doubt the fees can be cut. There is no doubt in my mind but what this continual turmoil within our Association has already lost us thousands of dollars in unregistered cattle to say nothing of the stagnation it has caused through loss of sales. If we could get down to business, cut out this annual peddling of "white lies" for the purpose of securing proxies in order to control the Association for personal privileges, I know we would see greatly increased registration and a much greater activity in sales, to say nothing of the increased value of our cattle. There could then be an immediate reduction in fees to a point where it would work no hardship on any breeder, if in fact it does at its present figure.

I am wondering where our breed would have been today if the early breeders had not had the faith in their cattle to go out and exhibit them against their rivals, most of the time when no prize money was put up. But they soon justified their faith in them. Have you enough faith in your cattle to be willing to invest $2.50 per head when recording them and $1.00 per head for each sale? Are you willing to back up your conviction that Aberdeen-Angus cattle are the best in the World? Don't depend on the breed to do it all. Don't be satisfied with a breed that is acknowledged the best and be lacking in an Association strong enough to put it over. Will you be satisfied to have the Aberdeen-Angus classed with the Galloways and Red Polls or do you want them known as The Premier Beef Breed?

Let us not lose faith in our cattle. This is the time for optimism.

I have no doubt but that the proxy gatherers will be able to control the election and put their program through, but I am also just as surely convinced that their program will fail of its own accord and that the breeders will demand an Association conducted along the lines of "progress" if you please, strong enough to support the breed that is eventually coming into its own.—Otto V. Battles.

—o—

Arriba, Colo., Oct. 23, '21.

The Aberdeen-Angus Journal:
Webster City, Iowa.

Gentlemen: We recently arrived home from the Show Circuit where we think we gained some recognition for the doddie. We showed at three county faris and our state fair.

At the Lincoln County fair, at Hugo, there were open classes. Three or more beef herds competing, including one of the good Hereford herds of Eastern Colorado. At this show we won every first prize but one and female championship, all ages and breeds competing and best group of 5 head of beef cattle, four entries. At this show our two-year-old bull, Knollwood Embosser won over a 2-year-old herd header purchased from one of the best Hereford herds in Colorado.

At the Cheyenne County fair, Cheyenne Wells; they had breed classes but here also the beef herds had a sweepstakes award in male and female. Here again we took the female championship under strong Hereford competition.

At Burlington, the Kit Carson County fair, there was breed competition only. However the doddies compared favorably with the four very good Hereford and Shorthorn exhibits. It is a common expression here that the Aberdeen-Angus do not appear as large as the Shorthorn but at the Burlington show we happened to notice our first prize 2-

(Continued on page 15)

The Aberdeen-Angus Journal

Published Every Other Monday at Webster City, Iowa.

Entered as Second-Class matter October 25, 1919, at the Post Office at Webster City, Iowa, under Act of March 3, 1879.

THE STAFF:

Fred Hahne, Editor and Publisher.
F. W. Tremaine, Circulation Manager.

Aberdeen-Angus Journal Field Representative.

E. F. Dally, Webster City, Iowa.

American Aberdeen-Angus Breeders' Association.

Extension Department:

Dr. K. J. Seulke, Ithaca, New York.
Dr. C. D. Lowe, Knoxville, Tenn.

Subscription price to all points in the United States, $2.00 per year; Canada, $2.50 per year; all other foreign points $2.50 per year.

Notice:—Please address all correspondence and remittances to the Aberdeen-Angus Journal, Webster City, Iowa, and not to individuals as they are many times away from the office for several days at a time and your letter may wait a long while for an answer.

If you wish to change your Post Office address be sure to give the old as well as the new.

Webster City, Iowa, U. S. A., November 14, 1921.

PUBLICATION DATES:

November 28; December 12, 26; January 9, 23; February 6, 20.

THE ANNUAL INTERNATIONAL ABERDEEN-ANGUS SALE TO BE HELD AT CHICAGO, NOVEMBER 30. 1921.

A review of the two October sales listed in this issue of the Aberdeen-Angus Journal is ample foundation upon which to build high hopes for a most successful event at the International on November 30th. The Woodlawn sale distributed fifty-two head of Doddies at an average price of $169.57 under the prevailing close conditions existing early in October, while about two weeks later the Hampton-Todd sale made an average of $376.60 on fifty-three head. Many new men were started at these two sales and these good figures at such widely separated points would indicate a general movement for betterment.

Upon consulting the list which was sent out under date of October 28th we find a splendid array of individuals selected from some of the very best herds of the land by men who know good cattle when they see them. These cattle are coming from nine different states and have been selected from twenty-four different herds. The lot is comprised of thirty-five females and eleven bulls all of which were selected with great care as to individuality and blood lines.

While the sales that have already been held this winter have stimulated much confidence, nevertheless these cattle are going to be sold at a price that will enable any good farmer or breeder to take them home and establish a breeding plant that will be a paying venture from the beginning. There never was a time in the history of Aberdeen-Angus cattle in this country when men could be so safe in entering the breeding business as today. It therefore behooves every lover of the Doddie to be in attendance at this great sale to take advantage of the opportunities which certainly will be presented. It will be a good place to go and rub elbows with the boys you have not seen in their customary places at the big fairs this season.

—o—

THE THIRTY-EIGHTH ANNUAL MEETING OF THE AMERICAN ABERDEEN-ANGUS BREEDERS' ASSOCIATION.

The thirty-eighth annual meeting of the American Aberdeen-Angus Breeders' Association will be held at the LaSalle Hotel in Chicago on Wednesday evening, November 30, 1921, commencing promptly at 8:00 o'clock, in the Red Room, on the nineteenth floor. The meeting will be preceeded by the annual banquet which will be held in the same room, beginning promptly at 6:30 o'clock. Judge and Mrs. D. M. Allan, of Ballintomb, Scotland, will be the guests of honor. All members and friends are invited. Plates will be $2.50 each.

—o—

THANKS TO THE MEN SENDING NAMES TO RECEIVE THE JOURNAL SAMPLES:

Permit us to thank the many breeders who have so generously sent us lists of names of interested neighbors who we supply free of charge sample copies of the Aberdeen-Angus Journal. Already several herds have been founded among these new readers. If you have a neighbor who is at all interested please let us have his name and address. Do it today before he becomes interested in some other breed.

—o—

LETTERS FROM BREEDERS SOLICITED; MAY BE MADE VALUABLE DEPARTMENT.

The Aberdeen-Angus Journal is anxious to serve the breed to its fullest capacity and for that reason has established a department in which the breeders may tell of their experience and give their ideas as to matters pertaining to the breeding business. We welcome contributions to this department and only ask that the copy be carefully, and thoughtfully prepared and written plainly so we may be certain of producing the correct and intended impression. Let us hear from breeders everywhere.

—o—

DECLINE IN REDISCOUNT RATES ON AGRICULTURAL PAPER ACCEPTABLE.

That the Chicago and Kansas City Federal Reserve Banks have fallen in line with similar institutions along the Eastern seaboard country in the matter of reducing their rediscount rates on agricultural paper is a movement to be appreciated and a step toward constructive relief to the rural districts of the corn belt section as well as the grazing territory adjacent. Any easing in financial circles will tend toward a bettering of the produce prices which will eventually bring the greater and more apparent relief. It is to be hoped that the War Finance Corporation will follow suit and thus bring about an immediate relief.

—o—

IF YOU ARE LOOKING FOR CALF CLUB MATERIAL ADDRESS THIS OFFICE.

Through the recently established Bargain Counter Department of the Aberdeen-Angus Journal there has been located several hundred head of cattle in various parts of the country suitable for calf club work. Likewise a number of parties who have been in the market for these club calves have made known their wants. All breeders and club workers are requested to take advantage of this department. Use a small space making known your wants or advising what you have to offer and get the inquiries direct. Give your address and enough information to interest someone within easy access to your herd. That will be good business because it will require a shorter transfer, less feright and will be beneficial to both buyer and seller alike.

—o—

CALF CLUB WORK PROGRESSING WELL; MUCH MAY BE EXPECTED AS A RESULT.

Judging from the stories as told in the many letters received in this office from calf club boys and girls and calf club leaders throughout the country this branch of the work is progressing wonderfully well as regards the increasing numbers of Aberdeen-Angus. There appears to be a general tendancy among the youngsters, no matter what breed of cattle they may have at home, to "get a black one for next year" and this very condition should cause Aberdeen-Angus breeders everywhere to recognize the great advantage being established for the breed in these calf club enterprises. It is only hoped that breeders will see to it that these lads and lassies are provided with a quality of calves that will uphold the high honors already established for the breed. Better days are close at hand and no effort to maintain our present front rank position should be spared.

Aberdeen-Angus Breeders' Associations of the World

NATIONAL ASSOCIATIONS

THE AMERICAN ABERDEEN-ANGUS BREEDERS' ASSOCIATION
Charles Gray, Secretary, 817 Exchange Avenue, Chicago, Illinois.

THE ABERDEEN-ANGUS CATTLE SOCIETY
James R. Barclay, Secretary, 137 Union Street, Aberdeen, Scotland.

ENGLISH ABERDEEN-ANGUS SOCIETY
Hon. Secy. A. W. Baily Hawkins, Stagenhoe Park, Welwyn, Herts.

IRISH ABERDEEN-ANGUS BREEDERS' ASSOCIATION

NEW ZEALAND ABERDEEN-ANGUS CATTLE BREEDERS' ASSOCIATION
John A. Fraser, Secretary, Box 83, Hastings, Hawke's Bay, New Zealand.

ABERDEEN-ANGUS BREEDERS' SOCIETY OF SOUTH AFRICA
George Wilson, Secretary, Pary's Orange Free State, South Africa.

ASSOCIATION ARGENTINA CRIADORES DE ABERDEEN-ANGUS
Hon. Secy. Senor Ricardo Hogg, 685 Corrieu es Buenos Aires, South America.

SOCIEDAD DE CRIADORES DE ABERDEEN-ANGUS, ARGENTINA

ABERDEEN-ANGUS HERD BOOK SOCIETY OF AUSTRALIA
Hon. Secy. R. S. Maynard, 303 Queen Street, Brisbane.

CANADIAN ASSOCIATIONS

CANADIAN ABERDEEN-ANGUS BREEDERS' ASSOCIATION
F. W. Crawford, Secretary, Brandon, Man.

ALBERTA ABERDEEN-ANGUS BREEDERS' ASSOCIATION
C. E. Morison, Secretary, Bentley, Alta.

NORTHERN MANITOBA ABERDEEN-ANGUS CLUB
W. C. Ward, Secretary, Dauphin, Man.

CENTRAL MANITOBA ABERDEEN-ANGUS CLUB
E. G. Wood, Secretary, Portage la Prairie, Man.

SASKATCHEWAN ABERDEEN-ANGUS BREEDERS' ASSOCIATION
G. N. Buffum, Secretary, Bechard, Sask.

ONTARIO ABERDEEN-ANGUS BREEDERS' ASSOCIATION
James Bowman, Secretary, Guelph, Ontario.

INTER-STATE ASSOCIATIONS

EASTERN STATES ABERDEEN-ANGUS BREEDERS' ASSOCIATION
F. W. Burnham, Sec'y-Treas., Greenfield, Mass.

CALIFORNIA-NEVADA ABERDEEN-ANGUS BREEDERS' ASSOCIATION
C. A. Noggle, Secretary, Escandido, Calif.

STATE ASSOCIATIONS

ALABAMA ABERDEEN-ANGUS BREEDERS' ASSOCIATION
Francis Coleman, Secretary, Suggsville, Ala.

ARKANSAS ABERDEEN-ANGUS BREEDERS' ASSOCIATION
R. L. Block, Secretary, Wynne, Arkansas.

CAROLINA ABERDEEN-ANGUS BREEDERS' ASSOCIATION
E. H. Harrison, Sec'y-Treas., Salisbury, N. C.

COLORADO ABERDEEN-ANGUS BREEDERS' ASSOCIATION
Harry C .Barr, Secretary, Sanford, Colo.

ILLINOIS ABERDEEN-ANGUS BREEDERS' ASSOCIATION
Ray Hamilton, Secretary, Good Hope, Illinois.

FLORIDA ABERDEEN-ANGUS BREEDERS' ASSOCIATION
J. B. Simonton, Secretary, Micanopy.

INDIANA ABERDEEN-ANGUS BREEDERS' ASSOCIATION
C. F. Gobble, Secretary, LaFayette, Indiana.

IOWA ABERDEEN ANGUS BREEDERS' ASSOCIATION
E. T. Davis, Secretary, Iowa City, Iowa.

KANSAS ABERDEEN-ANGUS BREEDERS' ASSOCIATION
Workman Johnson, Secretary, Russell, Kansas.

KENTUCKY ABERDEEN-ANGUS BREEDERS' ASSOCIATION
J. Harvey Allen, Secretary, Georgetown, Ky.

MICHIGAN ABERDEEN-ANGUS BREEDERS' ASSOCIATION
Ward Hathaway, Secretary, Ovid, Michigan.

MINNESOTA ABERDEEN-ANGUS BREEDERS' ASSOCIATION
W. E. Morris, Sec'y, University Farm, Minn.

MISSOURI ABERDEEN-ANGUS BREEDERS' ASSOCIATION
J. D. Blackwell, Secretary, Fayette, Missouri.

MISSISSIPPI ABERDEEN-ANGUS BREEDERS' ASSOCIATION
M. T. Aldrich, Secretary, Michigan City, Miss.

MONTANA ABERDEEN-ANGUS BREEDERS' ASSOCIATION
C. H. Mayo, Secretary, Butte, Montana.

NEBRASKA ABERDEEN-ANGUS BREEDERS' ASSOCIATION
M. J. Kortz, Secretary-Treasurer, Odell, Nebr.

NORTH DAKOTA ABERDEEN-ANGUS BREEDERS' ASSOCIATION
E. J. Thompson, Secretary, Agr. College, N. D.

OHIO ABERDEEN-ANGUS BREEDERS' ASSOCIATION
C. D. Littleton, Secretary, Kenton, Ohio.

OKLAHOMA ABERDEEN-ANGUS BREEDERS' ASSOCIATION
Wm. Olson, Secretary-Treasurer, Britton, Okla.

OREGON ABERDEEN-ANGUS BREEDERS' ASSOCIATION

SOUTH DAKOTA ABERDEEN-ANGUS BREEDERS' ASSOCIATION
R. E. Hunter, Secretary, Letcher, S. D.

TENNESSEE ABERDEEN-ANGUS BREEDERS' ASSOCIATION
Morton O. Cooper, Secretary, Nashville, Tenn.

TEXAS ABERDEEN-ANGUS BREEDERS' ASSOCIATION
W. H. Hill, Secretary, Christoval, Texas.

VIRGINIA ABERDEEN-ANGUS BREEDERS' ASSOCIATION
A. F. Buchanan, Secretary, Glade Springs, Va.

WASHINGTON ABERDEEN-ANGUS BREEDERS' ASSOCIATION

WISCONSIN ABERDEEN-ANGUS BREEDERS' ASSOCIATION
J. G. Fuller, Secretary, Madison, Wisconsin.

DISTRICT ASSOCIATIONS

WHITE-EDWARDS-WABASH (ILL.) ABERDEEN-ANGUS BREEDERS' ASSOCIATION
Clarence H. West, Secretary, Albion, Ill.

BENTON-NEWTON DISTRICT (IND.) ABERDEEN-ANGUS BREEDERS' ASSOCIATION
William W. Fleming, Sec'y, Remington, Ind.

FT. WAYNE DISTRICT (IND.) ABERDEEN-ANGUS BREEDERS' ASSOCIATION
J. E. Gillespie, Secretary, Columbia City, Ind.

HUNTINGTON DISTRICT (IND.) ABERDEEN-ANGUS BREEDERS' ASSOCIATION
Walter Layman, Secretary, Hunting, Ind.

WABASH VALLEY ABERDEEN-ANGUS BREEDERS' ASSOCIATION
Thomas Medsker, Secretary, Sullivan, Ind.

CRESTON DISTRICT (IOWA) ABERDEEN-ANGUS BREEDERS' ASSOCIATION
Geo. W. Burdette, Sec'y-Treas., Creston, Iowa.

OZARK ABERDEEN-ANGUS BREEDERS' ASSOCIATION
Bunch E. Staley, Secretary, Willard, Missouri.

CENERAL WESTERN OHIO ABERDEEN-ANGUS BREEDERS' ASSOCIATION
F. C. Romshe, Secretary, Wapakoneta, Ohio.

CLARK-CAMPAIGN-MIAMI (OHIO) ABERDEEN-ANGUS BREEDERS' ASSOCIATION
Ross W. McNeal, Secretary, Troy, Ohio.

COUNTY ASSOCIATIONS

BUREAU COUNTY (ILL.) ABERDEEN-ANGUS BREEDERS' ASSOCIATION
J. F. Baker, Secretary, Princeton, Illinois

FULTON COUNTY (ILL.) ..ABERDEEN-ANGUS BREEDERS' ASSOCIATION
George H. Ewan, Secretary, Lewiston, Ill.

PIKE COUNTY (ILLINOIS) ABERDEEN-ANGUS BREEDERS' ASSOCIATION
A. W. Butterfield, Secretary, Griggsville, Ill.

MERCER COUNTY (ILL.) ABERDEEN-ANGUS BREEDERS' ASSOCIATION
H. L. Thornton, Secretary, Millersburg, Ill.

HENRY COUNTY (IND.) ABERDEEN-ANGUS BREEDERS' ASSOCIATION
O. O. Carpenter, Secretary, New Castle, Ind.

MIAMI COUNTY (INDIANA) ABERDEEN-ANGUS BREEDERS' ASSOCIATION
Mark E. Miller, Secretary, Peru, Indiana.

HAMILTON COUNTY (IOWA) ABERDEEN-ANGUS BREEDERS' ASSOCIATION
Chas. Rowan, President, Webster City, Iowa.

VAN BUREN COUNTY (IOWA) ABERDEEN-ANGUS BREEDERS' ASSOCIATION
F. S. Eliott, Secretary, Bentonsport, Iowa.

TODD COUNTY (KENTUCKY) ABERDEEN-ANGUS BREEDERS' ASSOCIATION
W. G. Duerson, Secretary, Trenton, Ky.

GENTRY COUNTY (MO.) ABERDEEN-ANGUS BREEDERS' ASSOCIATION
Albert T. Robertson, Secretary, Albany, Mo.

ANDREW COUNTY (MO.) ABERDEEN-ANGUS BREEDERS' ASSOCIATION
Pleas. Coffman, Secretary.

CARROLL COUNTY (MO.) ABERDEEN-ANGUS BREEDERS' ASSOCIATION
Roy H. Monier, Secretary, Carrollton, Mo.

PETTIS COUNTY (MO.) ABERDEEN-ANGUS BREEDERS' ASSOCIATION
Mr. Stouffer, Secretary, Hughesville, Mo.

BLOUNT COUNTY (TENN.) ABERDEEN-ANGUS BREEDERS' ASSOCIATION
H. R. Duncan, Secretary, Maryvale, Tenn.

KNOX COUNTY (TENN.) ABERDEEN-ANGUS BREEDERS' ASSOCIATION
Lester V. Denton, Secretary, Concord, Tenn.

SEVIER COUNTY (TENN.) ABERDEEN-ANGUS BREEDERS' ASSOCIATION
Chas. M. Pickel, Secretary, Sevierville, Tenn.

LEWIS COUNTY (WEST VIRGINIA) ABERDEEN-ANGUS BREEDERS' ASSOCIATION
Hugh Law, Secy. and Treas., Jane Lew, West Virginia.

GRANT COUNTY (WIS.) ABERDEEN-ANGUS BREEDERS' ASSOCIATION
R. A. Austin, Secretary, Lancaster, Wis.

Eastern Aberdeen-Angus Activities.

Dr. K. J. Seulke, of the American Aberdeen-Angus Breeders' Association reports the following sales:

Hamilton Bros., of Good Hope, Illinois, have sold 13 pure bred Aberdeen-Angus cows with calves at foot to L. M. Taylor, of Millerton, New York. These are all extremely well bred cattle of the more popular families and make Mr. Taylor's herd one of the best bred herds in the East. He is to be congratulated on the purchase.

Hammond Burton, of Sullivan, Ind., has sold 10 Aberdeen-Angus cows and heifers to F. B. Turnbull, of Cedarville, Ohio.

A. T. Kelsey, of Mecklenberg, New York, has purhcased four bred Aberdeen-Angus heifers and an Eisa Erica bull by the Grand Champion Evenest of Bleaton for the foundation of an Aberdeen-Angus herd. Mr. Kelsey is one of the largest land owners in Central New York, operating six hundred acres of high class farm land in Schuyler county. He is a progressive farmer and manufacturer and the introduction of this new herd in his neighborhood should prove of future value to the breed. Mr. Kelsey is also feeding a carload of Aberdeen-Angus steers that he purchased on the Chicago market.

At the recent Putman County Fair at Vaugnsville, Ohio, Aberdeen-Angus calves won first, fourth and fifth and the championship in the Boys' and Girls' Baby Beef club. Maxine Edwards won first and championship over all breeds on the Aberdeen-Angus heifer, Plainview Pride E. 329516. Joseph Edwards and Robert Williams, both of Vaughsville, Ohio, won fourth and fifth respectively on Plainview May 329518 and Plainview Zelma 329515. Second, third, sixth, seventh, eighth, etc., were won by Shorthorns, only three Aberdeen-Angus being shown. J. W. Edwards, of Vaughnsville, Ohio, an enthusiastic Aberdeen-Angus breeder is responsible for the excellent showing made by the Angus and we predict that future years will show more Angus winning championships in Putman County.

W. H. COOPER

AUCTIONEER

Terms $150.00

HEDRICK, - IOWA

W. G. BROCK

Angus Salesman

Will be pleased to assist on your sales.

MARTELLE, - IOWA

For Personal Service

In conducting sales of Angus cattle, write or wire

FAY L. HOUTCHENS, Angus Salesman

Blandisville, Illinois.

JOHN P. HUTTON

Aberdeen-Angus Auctioneer

113 W. Lapeer Street

Lansing, Michigan

Grosch's Angus

Young bulls and females of desirable quality for sale at bargain prices. Satisfaction guaranteed.

EDWARD GROSCH, La Moille, Ill.

JOHN T. KIELY

Live Stock Auctioneer.

Breeder of

Quality Aberdeen-Angus

Acquainted with the breed and the breeders.

For young stock or sale dates address

John T. Kiely, Toledo, Iowa

SEND US YOUR PHOTOGRAPHS

OUR PRINTING PLATES GET YOU THE MONEY

WATERLOO ENGRAVING AND SERVICE COMPANY

Waterloo, Iowa

SPECIALISTS IN

Fancy Stock Engravings for High Class Sales Catalogs and Circulars.

This Animal Marker

can be adjusted to any size of cattle or calves. Have a light weight chain for calves. The price of markers is 60c each, fitted with aluminum numbers and 65c each, fitted with brass numbers. Is strong enough to hold to any cow. Has the number on both sides of the plate. Samples will be sent upon request, to be returned if not purchased. Name will be put on if so desired. Please write plainly.

Patented October 14, 1919

Manufactured by

JESS WILSON

Stanberry, Missouri

THE SALE DATES

1922

February 15—Aberdeen-Angus Southern Cattlemen's Association sale at Knoxville, Tennessee.

March 14, 15, 16—Iowa State Aberdeen-Angus Breeders' Association sale at Des Moines, Iowa. E. T. Davis, Secretary, Iowa City, Iowa.

March 21—Iowa State Aberdeen-Angus Breeders' Association sale at Cedar Rapids, Iowa. E. T. Davis, Secretary, Iowa City, Iowa.

April 4—South Omaha, Nebraska, Show and Sale. M. A. Judy, Mgr.

June 1—R. W. Frank, Renwick, Iowa, sale at Webster City, Iowa.

Shows and Fairs

November 26-December 3—International Live Stock Exposition, Chicago, Illinois.

Woodlawn Angus Sale.

Thursday, October 13, 1921.

SUMMARY.

52 head	$8817.50, average	$169.57
48 cows	8240.00, average	171.66
4 bulls	667.50, average	166.88
Top cow		400.00
Top bull (2)		210.00

BULLS.

Consigned by S. R. Pierce, Creston, Ill.

Black Beline 2d 334360, sire Ecuador 2d 168688, calved July 19, 1920. Walter R. Milnes, Morrison, Ill. ..... $ 210.00

Consigned by J. G. Hutcheson, Malta Ill.

Proud Heather 232830, sire King of the Heather 186976, calved September 5, 1916. Dr. Raymond Brown, Morris, Ill. 210.00

Consigned by Everett R. Baie, Hinkley, Ill.

Blackbird Bobby 317775, sire Blackbird Saylor 287974, calved April 25, 1920. Clifford Challand, Shobbona, Ill. 190.00

Pride of Belmont 319205, sire Belmont B. 224051, calved June 8, 1921, H. W. Rome, Creston, Ill. 67.50

COWS.

Consigned by S. R. Pierce, Creston, Ill.

Blackcap C. B. 3d 269935, sire Belle Boy 2d 151083, calved December 17, 1917. Newcomer Bros., Mt. Morris, Ill. 400.00

Blackbird of Woodlawn 34th 305758, sire Capper Boy 168260, calved October 1, 1919, Joseph Martin, Colfax, Ill. 300.00

Erica Ever 3rd 333468, sire Capper Boy 168260, calved February 29, 1920. Kahle Bros., De Kalb, Ill. 275.00

Erica of Woodlawn 13th 337461, sire Capper Boy 168260, calved March 1, 1920. Dyson & Rodewald 150.00

Imported Pearl of Swaylands 320453, (62118), sire Earl of Swaylands 319731, calved December 15, 1917. Philip Herr, La Moille, Ill. 330.00

Queen Arbella 2nd 213614, sire Goodland Prince 117161, calved February 10, 1910. Philip Herr, LaMoille, Ill 185.00

Queen Arbella 8th 314373, sire Thickset M. 254216, calved January 25, 1920. E. W. Mattison, Morris, Ill. 150.00

Queen Quinine 2d of Page 289895, sire Kremlin Pride of Page 219893, calved July 25, 1918. Kahle Bros., DeKalb, Ill. 215.00

Vera Queen 2nd 177273, sire Proud Woodlawn 153286, calved October 7, 1913. Joseph Martin, Colfax, Ill. 150.00

Queen's Babe 334359, sire Ecuador 2d 168688, calved July 6, 1920. E. W. Mattison, Morris, Ill. 135.00

April Bloom 2nd 238180, sire Pleasant Lawn Jesse 154944, calved April 1, 1916. Newcomer Bros., Mt. Morris, Ill. 120.00

Blue Creek Lucy 2nd 284366, sire Avanelle Buddy 213261, calved March 24, 1918. Newcomer Bros., Mt. Morris, Ill. 110.00

Wea Mina P. 2nd 336408, sire Elkloman 162408, calved May 1, 1920. Kahle Bros., De Kalb, Ill. 305.00

Wea Mina 44th 243285, sire Blackcap S. M. 155251, calved July 8, 1916. Newcomer Bros., Mt. Morris, Ill. .....

Antelope's Best 334337, sire Ecuador 2d 168688, calved June 26, 1920. Paul and Dreman, Princeton, Ill. 170.00

Rubicon Coquette 12th 285726, sire Khartoum 22nd of Crystal Lake 172285, calved April 8, 1918. Philip Herr, LaMoille, Ill. 120.00

Elm Brook Minnie 198829, sire Clyde S. 177022, calved May 14, 1914. Newcomer Bros., Mt. Morris, Ill. 145.00

Goodland Hattie 3rd 139887, sire Remington Q. 60477, calved September 14, 1909. Geo. Stapleton, Morrison, Ill. 125.00

Lady Kate 2nd 334529, sire Black Joe Ito 199493, calved February 7, 1920. Kahle Bros, De Kalb, Ill. 155.00

Iva D. 252591, sire Zara's Ito 168686, calved May 16, 1917. Newcomer Bros., Mt. Morris, Ill. 150.00

BREEDERS' DIRECTORY

Enter your name, postoffice address and the name and number of your herd bull in this department. Keep before the public by having your name appear in every issue of the Aberdeen-Angus Journal. No matter how many nor how few cattle you may have—LET THE WORLD KNOW YOU ARE BREEDING ABERDEEN-ANGUS CATTLE ALL THE TIME.

COLORADO

R. R. Lucore & Sons, Arriba, Knollwood Embosser 304335, Everloise's Cap 266222.

L. Dietz, Arriba, Pride's Eric 8th 325249.

Dr. W. B. Lutes, Merino, Black Elthan 171966.

ILLINOIS

P. O. Shields & Son, Lewistown, Burton 3d 257051.

Ewan & Bainter, Lewistown, Prince of Blauvelt 208246.

H. M. Gittings, Lomax, Kimbo 180053.

IOWA

Paul J. Cody, Armstrong, Eli Brono 193596, Prince Bandon 319370.

T. L. Goeldner, Webster, Ballin 237337.

Burns Bros., Williamsburg.

KANSAS

Geo. M. McAdam, Holton, Electro 3d 219616.

NEBRASKA

Harrison & Harrison, Indianola, Blackcap H. 2d.

Mrs. Lumadue & Williams, Clarks, Erin's Lad W. 181617.

J. A. Amsberry & Son, Mason City, Estonian 2d 209475.

Greenwood Ranch, Bridgeport, Eric Ever 246485.

NEW YORK

Geo. A. Frost, Montour Falls, Echo of Woodcote 231995.

SOUTH DAKOTA

Mrs. Iona E. Box, Huron, Eston's Model 288290.

Raley Bros., Humboldt, Euthermas 254085.

Allendale Farms

We have about cleaned up on Aberdeen-Angus Bulls, but have left three choice yearlings that we are priceing to sell. Two Blackbirds and one Erica. Write quick if you want one of these choice youngsters, to

W. A. HOLT, SAVANNAH, MO.

AUSTIN'S ABERDEEN-ANGUS

Young stock for sale. Write us your wants. Herd headed by CRESCO H. 207412.

R. A. AUSTIN & SON, LANCASTER, WIS.

Glan Rafon Aberdeen-Angus

Herd headed by

BLACK PASS 3D 264588.

Young stock of either sex for sale at all times from our accredited herd. Inspection invited.

L. & M. Tudor, Hunter, North Dakota

LONG LANE HERD

Headed by BULLTON 242784, by Black Nig C.

Choice young bulls of the Eisa Trojan Erica and Blackbird tribes for sale. Priced to sell quick.

William Peterson, Belview, Minnesota

20 Angus Bulls for Sale

ranging in age from 6 mos. to 16 mos. Ericas, Blackcaps, Blackbirds, Prides and Queen Mothers, show bulls, breeders' bulls and farmers' bulls. We bred the 1st prize and champion bull and cow at the Des Moines show and sale and dam of highest priced bull at same show and sale and also dam of the International Jr. Champion Bardell. If you want this kind come and see this bunch of bulls. or write

John H. Fitch, Lake City, Iowa

Lassie of Fairview 286177, sire Brookside Edward 150920, calved June 29, 1918. Newcomer Bros., Mt. Morris, Ill. 105.00
Croquet Daisy Girl 306271, sire Blackson Hero 164416, calved January 3, 1919. Dyson & Rodewald 165.00

Consigned by Harry L. Woodburn, Byron, Ill.

Eramera Pet 242781, sire Black Nig C. 173759,, calved December 5, 1916. Newcomer Bros., Mt. Morris, Ill. 130.00
Imported Pride of Maisemore 18th (Vol. 44), sire Idyll of Maisemore (36219), calved July 25, 1918. Newcomer Bros., Mt. Morris, Ill. 315.00
Barbara Blue 180191, sire Prince Albert Ito 84486, calved March 19, 1913. Stanley Pierce, Creston, Ill. 200.00
Dora May 3rd 184149, sire Black E. 2d 140-472, calved October 10, 1913. Stanley R. Pierce, Creston, Ill. 180.00
Queen Luetta 2d 142021, sire Walnut Lawn Leon 114078, calved November 11, 1909. Stanley R. Pierce, Creston, Ill. 100.00

Consigned by Mrs. Irene Biggers, Rochelle, Ill.

Helen's Queen 2nd 318881, sire Advantage 186351, calved July 11, 1919. Stanley R. Pierce, Creston, Ill. 120.00
Scrumptious Lassie 334941, sire Advantage 186351, calved April 2, 1920. Newcomer Bros., Mt. Morris, Ill. 65.00
Jaunty Bee 334942, sire Advantage 186351, calved April 19, 1920. Newcomer Bros., Mt. Morris, Ill. 65.00

Consigned by H. L. King, Kings, Ill.

White Rock Rose 2d 324590, sire Imp. Luvisca 255815, calved December 12, 1919. Dyson & Rodewald 130.00
White Rock Blackbird 324594, sire Brevier 243721, calved January 18, 1920. Newcomber Bros., Mt. Morris, Ill. 225.00
White Rock Pearline 324592, sire Imp. Luvisca 255815, calved December 25, 1919. Newcomber Bros., Mt. Morris, Ill. 135.00
White Rock Rubicon 324593, sire Imp. Luvisca 255815, calved December 31, 1919. Newcomber Bros., Mt. Morris, Ill. 135.00

Consigned by J. G. Hutcheson, Malta, Ill.

Pride Lad T. 3d 320065, sire Eileenmere 4th, 251504, calved December 15, 1919. Nels. Govia, Creston, Ill. 85.00

Consigned by E. R. Baie, Hinkley, Ill.

Glendale Pride 297767, sire Belmont B. 224051, calved May 9, 1919. Newcomer Bros., Mt. Morris, Ill. 300.00
Pride Lady Saylor 317772, sire Blackbird Saylor 267974, calved February 28, 1920. Newcomer Bros., Mt. Morris, Ill. 160.00

Consigned by Hanson & Eaton, Rochelle, Ill.

Flower Queen of Lakeside 24th 175820, sire Royal Pilgrim 138368, calved April 11, 1913. Newcomer Bros., Mt. Morris, Ill. 150.00
Avenelle Queen 9th 299085, sire Erwin's Blackcap 233616, calved November 30, 1918. Newcomer Bros., Mt. Morris, Ill. 245.00
Zara 73rd 187103, sire Euric 138328, calved November 6, 1913. Stanley R. Pierce, Creston, Ill. 225.00
Zara's Pick 334358, sire Ecuador 2nd 168688, calved March 5, 1920. Stanley R. Pierce, Creston, Ill. 75.00
Sarah Blaise 305762, sire Breadwinner B. 233801, calved April 2, 1919. Newcomer Bros., Mt. Morris, Ill. 175.00
Lady of Fairview C. 291793, sire Black Bacon E. 208660, calved June 25, 1918. Newcomer Bros., Mt. Morris, Ill. 175.00
Calantha Maid 2d 312986, sire Avanelle Buddy 213261, calved July 18, 1919. Newcomer Bros., Mt. Morris, Ill. 175.00

Consigned by Kahle Bros., De Kalb, Ill.

Coquetry 19th 300390, sire Blaise Boy 163144, calved September 6, 1919. Newcomer Bros., Mt. Morris, Ill. 170.00
Rosy C. 2d 311884, sire Bamker Ito 219175, calved September 8, 1919. Newcomer Bros., Mt. Morris, Ill. 170.00
Black Fancy 5th 311888, sire Black Barber 2d 187101, calved June 19, 1919. Newcomber Bros., Mt. Morris, Ill. 170.00
Lady View 331240, sire Katherine's Ito 260291, calved May 14, 1920. Stanley R. Pierce, Creston, Ill. 110.00
Prince's Choice 2nd 331241, sire Katherine's Ito 260291, calved May 28, 1920. Dyson & Rodewald 135.00

—o—

Hampton-Todd Sale, Nashville, Tenn.

October 27, 1921.

Sixteen buyers from five different states took the fifty-two lots sold by Messrs. Hampton and Todd at Nashville, Tennessee, on October 27th at an average of $376.60. Of the buyers eight were new breeders.

It was largely a sale of bargains. However when considered in comparison with other sales of the season and note taken of general condition it must be regarded as one of the best sales held recently.

There was more competition for the better-bred cattle and had the farmer-buyer been more in evidence the result would have been materially changed.

The attraction of the sale was the grand champion heifer, Erica 6th of Woodmont, a very rare type which went to Dr. J. I. Huggins, of Dandridge, Tennessee, at $2700.00

John S. McClure, of Knoxville, Tennessee, added six head to his Three Rivers Farm herd, among them being three head from the Todd show herd.

W. W. Haynes, of Sherwin-Williams Paint fame, made very intelligent selections in the seven head procured by him.

Brittian & Howes selected two of the best things in the sale, Blackberry F. 10th and Black Druid.

The Todd County (Ky.) Ass'n selected four choice heifers for their pastures and the University of Tennessee added two cows of extreme value in imported Pomerania and Hoosier Erica Ann.

The crowd was not large and consisted mainly of bidders. Visitors from many states were seen on the seats, including Illinois, Iowa, Ohio, Kentucky, Missouri, etc.

Col. W. H. Cooper assisted by W. G. Brock did the selling. E. T. Davis was present representing the Iowa association and Dr. C. D. Lowe represented the American Aberdeen-Angus Association.

SUMMARY.

53 head,	$19,960.00, average	$376.60
50 cows,	18,930.00, average	378.60
3 bulls,	1,030.00, average	343.33
Top bull		425.00
Top cow		2700.00

BULLS

Consigned by E. L. Hampton, Nashville, Tenn.

Elatum 324894, sire, Enlate 209477, calved September 5, 1920. H. H. Hughes, Nashville, Tenn. $425.00
Black Druid 326383; sire, Blackcap Kid 183-774, calved September 3, 1920. Brittain & Howes, College Grove, Tenn. 255.00

Consigned by A. L. Todd, Murfreesboro, Tenn.

Black Toddington 319476; sire, Merton of Rosemere 174951, calved January 2, 1920. W. E. Crosland, Rockingham, N. C. 350.00

COWS.

Consigned by E. L. Hampton, Nashville, Tenn.

Erica 6th of Woodmont 299287; sire, Black Balatum 213476, calved Sept. 2, 1919. Dr. J. I. Huggins, Dandridge, Tenn. 2700.00
Enchantress 28th 232837; sire, Blackcap Model 186969, calved November 1, 1916. W. W. Haynes, Palmyra, Tenn. 400.00

Consigned by A. L. Todd, Murfreesboro, Tenn.

Enchantress Ellen 4th 330686; sire, Erebus 2d 180038, calved August 16, 1919. W. W. Haynes, Palmyra, Tenn. 290.00
Enchantress Ellen 2d 330688; sire, Erebus 2d 180038, calved February 28, 1920. B. P. Evans, Shelbyville, Tenn. 500.00

Consigned by E. L. Hampton.

Edella 16th 318302; sire, Blackbird Perfect of Page 260326, calved March 27, 1920. H. H. Hughes, Nashville, Tenn. 350.00
Eline E. 14th 325722; sire, Inverne of Rosemere 199903, calved September 3, 1920. H. H. Hughes, Nashville, Tenn. 300.00

Consigned by A. L. Todd.

Blackcap Bertha H. 326188; sire, Black Marshall 2d 229849, calved January 23, 1920. E. C. Alexander, Elizabethton, Tenn. 1000.00

Consigned by E. L. Hampton.

Blackcap Judy 45th 331900; sire, Blackcap Bertram 183787, calved October 29, 1920. John S. McClure, Knoxville, Tenn. 775.00

Consigned by A. L. Todd.

Quality Blackcap 253775;sire Blatchley 177-699, calved December 23, 1916. E. C. Alexander, Elizabethton, Tenn. 1100.00
Maple Leaf Blackcap 2d 231349; sire, Prince Balado 164294, calved November 15, 1916. E. C. Alexander, Elizabethton, Tenn. 710.00
Blackcap Mary 4th 337146; sire, Blackcap Lad R. 249594, calved June 3, 1920. Todd County Aberdeen-Angus Ass'n 405.00

Consigned by E. L. Hampton.

Blackbird Ethelyn 2d 318300; sire, Blackcap 229818, calved March 15, 1920. H. H. Hughes, Nashville, Tenn. 340.00

(Continued on page 14)

Carload of Plain Bred Cows and Heifers

Eleven calves at foot now, and others fresh soon. Also have two good bulls left—one Fourth Branch Blackbird, the other an Enchantress Erica, they will please.

Priced to Sell

At the head of this herd will be found two of the best bulls in the land. Enactor 288077, by Earl Marshall, and Blackcap Baron 3d 260146.

Address all communications to

A. J. Hayden & Son, - Humboldt, Ia.

Winnebago Herd Sires in service: Erinudoxus 174-647 and Erica's Emblem. Offering now very cheap a number of cows and heifers and some extra good young bulls of serviceable age. Joe Martin, Herdsman.

E. Franklyn, Prop., Emerado, N. D.

Heatherdale Bulls

As good as the breed has to offer of the most Fashionable breeding Cheap.

TROJAN ERICAS and BLACKBIRDS.

—Write—

H. H. Reed, - Marengo, Iowa

Imported Elbas

Our importation has arrived home O. K. and may now be seen at South English, on Mr. Stoner's Farm. Five already have calves at side, and two more will calve soon. An opportunity to buy a limited number if taken immediately is offered now, as our second importation will start soon, and we can add a few more to take the place of any sold now.

S. W. STONER, South English, Iowa.

E. D. BAIRD, North English, Iowa.

Germ-a-Tone

Prevents Abortion in Cows

SEND FOR LITERATURE.

Germ-a-Tone kills the Abortion germs before they have a chance to become active and spread thru the system.

No Tablets, Pills, or Vaccination

DIRECTIONS

Mix Germ-a-Tone with the Salt, one pound of Germ-a-Tone with fifty pounds of Salt, put it out in the Salt Box where all the cattle may have free access to it. That's all.

Price $5.00 a Package

Enough for 200 pounds of Salt.
6 packages for $25.00 for 1200 lbs. Salt
12 packages for $40.00 for 2400 lbs. Salt

The Germicide Co.

Denver, Colorado

Eastside Herd

OF

Aberdeen-Angus

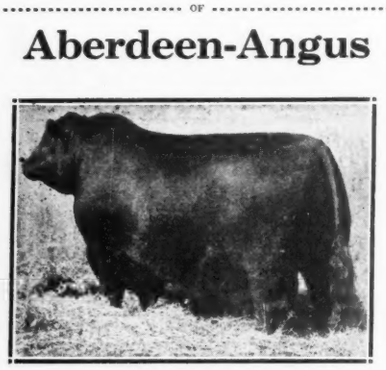

Enlate 209477

Stands at the head of this great herd. A modern breeding plant dedicated to a real constructive breeding plan. A grand array of outstanding females compose the breeding herd.

W. H. Cooper, Hedrick, Ia.

ANGUS DELL FARM

Herd Sire: EBERHART 281168

Cows with calves at side and rebred; open heifers and bred heoifers of better sorts with quality. Also a few good young bulls. Write today.

Hauk Brothers, Cassville, Wis.

Brown's Angus Bulls

Young bulls of SPECIAL breeding, including the produce of Queen Mother Johnson 8th. (Grand Champion of 1912.)

—Write—

Dr. Raymond Brown, Joliet, Illinois.

Bonnie Brae Herd

Sires in service: Harold of Riverview 10156, Glencarnock Ensign 2d 23479. Young bulls and females for sale at all times; prices very reasonable.

James Turner, Carroll, Manitoba, Canada

VIEW LAWN HERD

HEADED BY

Black King of Cloverleaf 18th 229954

Grand Champion of Wisconsin State Fair in 1920. Some attractive young bulls and a carload of choicely bred two-year-old heifers for sale. Ask for prices: they will interest you.

R. M. Miller, Prosper, Minn.

LEAMOOR HERD

Headed by Envious Erica 312081, a double-bred Enchantress Erica, sired by Edinburg 2d, by Elgon We have only Ericas, Blackbirds, Prides, Queen Mothers. Young stock for sale at all times. Both sexes.

Thomas Gatton & Son, Rose Hill, Iowa

John Allen & Son's Aberdeen-Angus

Herd headed by Elmland Earl 2d 204657, an Eisa Trojan Erica, by Ben Hur of Lone Dell 161156. One extra good 4th Branch Blackbird bull calf for sale. Ready for light service. Also might spare a few females.

John Allen & Son, Conception Jct., Mo.

Calf Club Letters

Received at the Office of the National Secretary

Cedar County Fair Assn.,
Tipton, Ia., Sept. 13, 1921.

Dear Sir:

Your order for $25.00 for our calf club received. Also note that the watch will be mailed to me as soon as it arrives, I will deliver same to Lester Thien, Tipton, Ia. We had a big calf club this year, and the assistance of your Association helped us to make it what it was, all of which is greatly appreciated. We thank you. Yours truly, (signed) C. F. Simmermaker, Secy.

Fairfax, Mo., Oct. 26, 1921.

Dear Sir:

I wish to thank the Association for the cash premium I received in the Calf Club of the North West counties of Missouri.

I fed a grade calf last year, and did not get very far;—stood thirteenth in sweepstakes, but this year I stood third in sweepstakes and second in Aberdeen-Angus class with my pure bred calf. This proves to me that it pays to feed a pure bred calf. I want to feed another Angus calf next year. Yours truly, (signed) Marven Barlow.

Muscatine, Ia., Sept. 30, 1921.

Dear Sirs:

I want to thank the "Angus" breeders Association for the watch that they sent me for feeding and showing the Champion Angus steer shown at Des Moines this year. I could not have picked out a watch that would have suited me as well if I would had a chance.

Thanking you again for the watch and hoping that an "Angus" steer will do as well next year as Barney did this year, I am yours very respt., Vernon Shepard.

Staunton, Va., Sept. 12, 1921.

Dear Sir:

Your letter of April 27th, 1921, informs me that in case we have as many as three Angus calves in our club contest, you offer ten dollars in cash prizes. We had at the Staunton Fair, Sept. 5 to 10, four Angus calves exhibited. Roger Coiner, Fishersville, Va., won first place, Mildred Coiner, Fishersville, Va., second place, Caroline Grove, Fishersville, Va., third place and Leola Grove, Fishersville, Va., fourth place.

Trusting that you will be in a position to award the ten dollars in prizes, I am with best wishes, very truly yours, (signed) P. C. Manley, County Agent.

St. Joseph Stocker, Feeder and Babybeef Show.

So. St. Joseph, Mo., October 10, 1921.

Dear Sir:

We paid your premiums amounting to $25.00 in our Baby Beef Show here October 4th, 5th and 6th.

1. Lois Barlow, Fairfax, Mo., $5.00.
2. Marvin Barlow, Fairfax, Mo., $5.00.
3. Lucile Loest, King City, Mo., $5.00.
4. Loren Leninger, Fairfax, Mo., $5.00.
5. Charlotte Loest, King City, Mo., $5.00.

Lois Barlow has the champion Angus calf and is entitled to the wrist watch which you offer. We would be pleased to have you send us your check for $25.00 to cover your donation, and send Miss Barlow her wrist watch. Yours truly, (signed) E. M. Carroll, Sec'y.

Yorktown, Ind., Sept. 14, 1921.

My dear Mr. Gray:

I have received just recently through the local calf club leader, Mr. Chas. F. Koontz, the generous cash prize which your Association has kindly given to winners with Angus calves in the Delware County Calf club. Your interest is an encouragement and we appreciate it. I thank you for the share of the gift that my standing in the show entitled me. Believing from the number and appearance of the calves (and they were mostly Angus calves at the show) that your money is well spent in encouraging the work of the club. I am very sincerely yours, (signed) Donald Stout.

Brookings, S. D., October 6, 1921.

Gentlemen:

We wish to advise you that at our Boys' and Girls' Club exhibit at our State Fair we had seven head of Aberdeen-Angus entered and exhibited during the week. The special cash premiums of $10.00 which you offered where from three to ten head of cattle were exhibited are to be awarded as follows:

Austin Jones, Raymond, S. D., $5.00; Lester Jones Raymond, S. D., $3.00; John Gauger, Clear Lake, S. D., $2.00. I will be pleased to have you send this direct to the boys, or if you perfer send the amount to our office and it will be sent to the boys winning the premiums.

The Angus exhibited were splendid animals and attracted a great deal of attention from the State Fair visitors. We are enclosing a picture of Austin Jones and his champion Angus.

I hope our work meets your approval and that it merits a continuation of your financial assistance next year. Cordially yours, (signed) Paul J. Scarbro, State Club Leader.

Marshalltown, Ia., Oct. 25, 1921.

Dear Sir:

Your letter of October 24th to hand.

We have carefully listed the Angus baby beef awards for our Marshall County Fair for both 1920 and 1921. We mailed you the 1920 awards last fall, but possibly they have gone astray.

The first prize Angus baby beef at our show this fall was the champion over all breeds at Marshalltown, and dressed 66.2 per cent. He was purchased by Morris & Company. He was fed and exhibited by Joseph Caputo, Marshalltown. I understand you have a gold watch given to each county winner in the Angus division, so I am just referring to this at this time.

We had 24 head of Angus on exhibition at our September, 1921, fair, which entitles us to $25.00 form the Angus Association to be distributed among the members. If you send the money to me, I will see to its distribution.

We will have the usual number of baby beeves to exhibit next fall. It is getting to be up hill business to locate calves of sufficient merit, as the competition at Des Moines is so keen that nothing but outstanding good calves are worth taking.

The champion county group of Angus calves, with which we won first at Des Moines this fall, dressed 63.8 per cent which is the best record we have made to date on dressing percentages. Our champion ten last year dressed 62 per cent and a fraction.

Thanking you for pour interest in behalf

of the boys. Very truly yours, (signed) W. A. Buchanan, County Agent.

Angus awards Marshall County Fair, September, 1921: 1.—Joseph Caputo, 2.—Harvey Drury, 3.—Lester Plummer, Marshalltown; 4.—Carl Rylander, 5.—Russell Rubenbauer, 6.—Leland Keen, LeGrand; 7.—Cecil Waltemeyer, 8.—Cecil Waltemeyer, Melbourne; 9.—Glenn Drury, Marshalltown; 10.—Norval Rockhill, Conrad; 11.—Lester Plummer, Marshalltown; 12, Hazel Shipton, 13.—Hazel Shipton, 14.—Hazel Shipton, 15.—Hazel Shipton, Green Mountain, 16.—Jesse Norman, Union; 17—John Jordan, 18.—John Jordan, St. Anthony; 19.—Morgan Bonzer, 20.—Frank Moninger, Marshalltown; 21.—Elmer Fitzgerald, 22.—Elmer Fitzgerald, 23.—Harold Fitzgerald, 24.—Howard Fitzgerald, State Center.

—o—

Judge D. M. Allan Sailed November 5th.

The following letter has been received under date of September 1st, dated at Ballintomb, Grantown-on-Spey, North Britian, and indicates that the next judge at the International, and his wife should arrive about the time we go to press:

"As regards cattle breeding in Ballintomb, Aberdeen-Angus cattle were bred here for over 30 years. Many honors have been won at the Perth Spring sales including the highest priced female of the breed, bred and sold for 1365 pounds, from Ballintomb.

"The Ballintomb herd won more prizes for females at Perth Spring sales than any other herd. The principal stock bulls were Eloff, George R. and Price Blueblood, all bred at Ballindalloch.

"The present stock bull is Evendale of Bleaton, fourth prize at Perth and bought for 1150 pounds when nine months old. The herd consists of all the leading families and are hardy and good doers, as the farm lies high and exposed, the altitude being over 800 feet. Yours very truly, (signed) D. M. Allan.

"P. S. My wife (who is accompanying me) and I are due to sail from Liverpool by S. S. 'Baltic' on November 5th, so should be in good time."

—o—

Are You Going to the International

The following letter will be of considerable consequence to a goodly portion of our readers and will be the means of saving a good many dollars. This special arrangement may be made and our readers receive the benefit therefrom with but very little effort. Get busy and take this matter up with your local passenger agent. This letter, addressed to Secretary Chas. Gray of the American Aberdeen-Angus Breeders' Association is reprinted for your benefit:

"Referring to my recent call with reference to the International Live Stock Show which will be held at the U. S. Yards, Chicago, November 26-December 3, 1921.

"I am pleased to advise that the Western and Central Passenger Associations have granted fare and a half on the certificate plan for members of your association who will visit this show. Undoubtedly all other associations will get in under this regulation before your show opens on November 26th.

"In order to secure this reduced rate it is necessary for members of your association to secure a convention certificate when purchasing railroad tickets at their home town. Explanation: Members should buy a regular one way ticket to the International Live Stock Show have the certificate validated by the railroad man stationed there, and then present same to the Ticket Agent when purchasing ticket to their home town, which when presented will give them a ticket at one-half the regular tariff rate. This information will be important to all members of your association. Yours truly, (signed) B. J. Schilling."

JUDGING PROGRAM FOR THE COMING INTERNATIONAL

Cattle Department.

Monday, November 28:
9:00 A. M.
Pure Bred and Grade Steers.
College and Experiment Station Stock.
Clay-Robinson Specials.
Tuesday, November 29:
9:00 A. M.
Shorthorn Breeding Classes.
Aberdeen-Angus Breeding Classes.
Red Polled Breeding Classes.
Carloads of Fat Cattle.
Short-fed Specials, Carloads.
P. M.
Polled Shorthorn Breeding Classes.
Wednesday, November 30:
9:00 A. M.
Hereford Breeding Classes.
Shorthorn Breeding Classes, concluded.
Red Polled Breeding Classes, concluded.
Thursday, December 1:
9:00 A. M.
Milking Shorthorn Classes.
Aberdeen-Angus Breeding Classes, concluded.
Hereford Breeding Classes, concluded.
1:00 P. M.
Galloway Breeding Classes.
Friday, December 2:
9:00 A. M.
Galloway Breeding Classes, concluded.
Aberdeen-Angus Classes, concluded.
Milking Shorthorn Classes, concluded.
Saturday, December 3:
9:00 A. M.
Awarding Herdsmen's Prizes.

—o—

JUDGES.

INTERNATIONAL LIVE STOCK EXPOSITION CATTLE

Shorthorn: (Breeding and Fat), J. E. Robbins, Horace Ind.; J. Chas. Yule, Carstairs, Alberta, Cana.
Milking Shorthorn: Lewis J. McMartin, Claremont, Minnesota.
Hereford: (Breeding and Fat), J. W. Van Natta, La Fayette, Ind.; C. A. Tow, Norway, Iowa; James Painter, Roggen, Colo.
Aberdeen-Angus: (Breeding and Fat) D. M. Allan, Ballintomb, Grantown-on-Spey, Scotland.
Red Polled: (Breeding and Fat), Joseph Kestel, Manhattan, Ill.
Galloway: (Breeding and Fat), O. W. Swigart, Salisbury, Mo.
Polled Shorthorn: (Breeding and Fat), Albert Hultine, Saronville, Nebr.
Grades and Cross-Breds and Champion Steers: W. Watson, Balcairn, Old-Meldrum, Aberdeenshire, Scotland.
Carload Fat Classes: (Two-year-olds), Fred Bowra, U. S. Yards, Chicago; **Yearlings,** F. H. Stemm, U. S. Yards, Chicago.
Short-Fed Specials: Fred Bowra, U. S. Yards, Chicago; F. H. Stemm, U. S. Yards, Chicago.
Carload Champions: Fred Bowra, Chicago; F. H. Stemm, Chicago; **J. A. Crane, Chicago, Referee,**
Feeders: C. E. Sperry, New Philadelphia, Ill.
Steers Entered for Slaughter and Junior Contest Steers: John Gosling, Kansas City, Mo.
Carcass Cattle: R. M. Eastwood, Norfolk, Va.

—o—

Prof. Shepperd's Booklet.

Prof. J. H. Shepperd, of the North Dakota Agricultural College, Fargo, has recently written a little book on the International Exposition intercollegiate judging contests, this being a reprint from proceedings of the Society for the Promotion of Agricultural Science. An interesting paragraph to cattle breeders of both Whitefaces and Doddies follows:

Early History of Contests Dim.

The ealy history of the contests is already dim. Some records are not available. R. J. Kinzer, now secretary of the American Hereford Association, and Charles Gray, secretary of the Aberdeen-Angus Breeders' Association were ranking students in the contest of 1901 and 1902, respectively, at the International. They do not remember, and there is no record of what grade they made. All we know is that they excelled all other contestants from the United States and Canada. I have made diligent search, and much inquiry through the press and from all of the older men connected with the contest, but have not been able to find the record. During recent years Manager B. H. Heide of the International has published an album in which are recorded all the available facts concerning the contest and they will be preserved for all time."

Edenwlod

the home of

Estonian

209474

The home of one of the finest herds of Aberdeen-Angus Cattle in the land. Breeding supreme and plenty of it. Might be induced to sell a few outstanding individuals at this time. If you are interested in the best, drop us a line. Will be very glad to hear from you.

Address

R. W. Frank

Renwick, Iowa

Angus Cattle for Sale

Good yearling bulls of the Evergreen and Enchantress Trojan Erica and Blackbird families, including two Blackcaps. Most of them sired by imported bulls. In a late letter Mr. Wilkinson says: "Include the great Imported Enchantress Erica Bull Elegant of Tuberdaly, guaranteed in every way. His females have sold up to $7200.00. Can not say too much for him." Farm near town, 17 miles east of Des Moines on Interurban and C. R. I. & P. Ry. Call or write

H. P. Wilkinson, Mitchellville, Iowa

Andersen's Angus

Herd headed by

BLACKSTER C 296331

A double-bred Black Woodlawn Blackcap.

Two herd bulls for sale.

Black Leader 4th 320347, calved Nov. 10. 1919; sire Buxom 240215; dam Blackbird Fannie C. 227072, a Ballindalloch Blackbird.

Enlate's Repeater 323600, calved Sept. 14. 1920, sire Enlate 209477; dam Cooper's Irene 186303, a cow weighing 1600 pounds in good pasture condition.

These bulls were both shown and stood well up in the money at the leading shows. Have great scale and quality. Their breeding is the best; we are pricing them very reasonably.

C. C. & H. C. Andersen, Tyler, Minnesota

EDENHURST HERD

Headed by

Blackcap Brevier

A Blackcap by Brevier.

We are offering some special values in high-class young stock. Write us your wants.

Will Christensen

LONE ROCK, IOWA.

Toddington Herd

United States Accredited

Sires in Service:

Black Balatum 213476

Etawah 206994

Black Bass 246012

Breeding herd is composed of about 150 head of very select individuals, of choicest blood lines. Members of the Blackcap, Blackbird, Queen Mother, Trojan Erica and Pride families. The get of these great sires at the head of the herd are choice and consistent winners wherever shown. We have young stock of both sexes for sale at all times. Before buying see what we have to offer. Write or come and see.

CHAS. FARQUHAR,
Herdsman.

—

Andrew L. Todd

Proprietor

Murfreesboro, Tennessee.

Sells Bull to University.

James Morse, of Levanna, N. Y., has sold Cornell University a pure bred Aberdeen-Angus bull.

Mead & Wegand Herd Sires in service: **Earlwood 214696, an Evergreen Erica by Earl Marshall; Blackcap Bene 286682, a Blackcap by Blackcap Bandon; Edellor 4th 209837, an Eisa Trojan Erica, by Imp. Eurotas of Finlarig. We have a few choice young bulls at reasonable prices. For particulars write**

MEAD & WEGAND, GREENE, IOWA

Bryant's Aberdeen-Angus

Herd headed by GLEN ERIN 262540 and BLACK ODIN 2D.

Some very attractive young bulls of the Enchantress Trojan Erica and 4th Branch Blackbird families for sale. Priced to move quickly.

M. C. Bryant & Son, Hebron, Ind.

Hampton-Todd Sale

(Continued from page 11)

Consigned by A. L. Todd.

Blackcap Lady H. 2d 330693; sire, Black Bass 3d 246012, calved April 15, 1920. Dr. J. I. Huggins, Dandridge, Tenn. 390.00

Consigned by E. L. Hampton.

Blackbird of Quietdale 75th 276824; sire, Belmar of Clear Brook 238901, calved March 11, 1918. John S. McClure, Knoxville, Tennessee 400.00

Black Lady of Clear Brook 2d 258190; sire, Balboa B. 202778, calved July 2, 1917. Todd County Aberdeen-Angus Ass'n, Trenton, Ky. 140.00

Blackbird 419th 315735; sire, Black Balatum 213476, calved February 27, 1920. Todd County Aberdeen-Angus Ass'n Trenton, Ky. 175.00

Consigned by A. L. Todd.

Tippah Eva 2d 317087; sire, Tippah Eric 2d 176238, calved ..... W. W. Haynes, Palmyra, Tenn. 260.00

Elena of Wilkes Place 301191; sire, Black E. 18th 220516, calved February 6, 1919. G. C. McBee, Strawberry Plains, Tenn..... 300.00

Edna of Wilkes Place 317959; sire, Woodmont Blackbird 2d 243516, calved January 19, 1920. W. W. Haynes, Palmyra, Tenn. 205.00

Blackberry F. 10th 300538; sire, Balatum 2d 238930, calved November 26, 1919. Brittain & Howes, College Grove, Tenn. 750.00

Blackbird 345th 295158; sire, Tippah Eric 2d 176238, calved February 8, 1919. Todd County Aberdeen-Angus Ass'n, Trenton, Ky. 205.00

Blackbird 346th 295169; sire, Tippah Eric 2d 176238, calved March 15, 1919. W. W. Haynes, Palmyra, Tenn. 200.00

Blackbird Rose 3d 300701; sire, Erin Lad W. 181617, calved September 6, 1918. John S. McClure, Knoxville, Tenn. 525.00

Blackbird F. 13th 318810; sire, Black Bendix 230185, calved February 10, 1920. C. H. Walker, West Nashville, Tenn. 140.00

Consigned by E. L. Hampton.

Black Mary of Rosemere 185108; sire, Oakville Quiet Lad 109220, calved June 5, 1914. H. H. Hughes, Nashville, Tenn..... 400.00

Blackbird Mary 10th 286037; sire, Black Balatum 213476, calved December 5, 1918. G. F. Long & Son, Hendersonville, Tenn..... 150.00

Blackbird Mary Bell 2d 324001; sire, Edinboro 277527, calved October 21, 1920. H. H. Hughes, Nashville, Tenn. 325.00

Blackberry 33d 255955; sire, Merton of Rosemere 174951, calved October 13, 1917. G. F. Long & Son, Hendersonville, Tenn..... 200.00

Blackbird H. of Woodmont 276066; sire, Merton of Rosemere 174951, calved September 20, 1918. J. G. Moser, Knoxville, Tennessee. 160.00

Woodmont Blackbird 18th 294856; sire, Proud D. of Woodmont 243515, calved July 26, 1919. H. H. Hughes, Nashville, Tenn..... 190.00

Blackbird 2d of Woodmont 324890; sire, Blackbird Peerless 269289, calved June 25, 1920. C. H. Walker, West Nashville, Tenn. 130.00

Consigned by A. L. Todd.

Hoosier Erica Ann 258867; sire, Kemp 2d 194298, calved October 14, 1917. University of Tennessee, Knoxville, Tenn..... 700.00

Erica Edith (applied for record); sire, Braden C. 219049 calved September 25, 1920. John S. McClure, Knoxville, Tenn. 215.00

Consigned by E. L. Hampton.

Erica Ella May 315735; sire, Black Balatum 213476, calved February 4, 1920. C. H. Walker, West Nashville, Tenn. 100.00

Key of Kindness 2d 326807; sire, Etawah 206994, calved May 10, 1919. H. H. Hughes, Nashville, Tenn. 220.00

Consigned by A. L. Todd.

Imported Pomerania (57643); sire Gwejoe (36164), calved March 17, 1916. University of Tennessee, Knoxville, Tenn. 295.00

Perfection Pom 335164; sire, Imp. B. Boy of Cu'ra'h 42880, calved February 14, 1920. W. W. Haynes, Palmyra, Tenn. 245.00

Consigned by E. L. Hampton.

Pride of Glenclark 4th 277533; sire, Etawah 206994, calved November 16, 1918. G. F. Long & Son, Hendersonville, Tenn. 110.00

Pride of Glenclark 6th 331528; sire, Etawah 206994, calved April 21, 1920. G. F. Long & Son, Hendersonville, Tenn. 105.00

Pride of Aberdeen 606th 325723; sire, Blackston 2d of Greenwood 246742, calved October 17, 1920. E. H. Harrison, Salisbury, N. C. 175.00

Consigned by A. L. Todd.

Toddington Pride 2d 316983; sire, B. King of Woodmont 228827, calved September 4, 1919. John S. McClure, Knoxville, Tenn. 765.00

Hoosier Pride 4th 306540; sire, Lewis 2d of Greenwood 175502, calved May 21, 1919. E. C. Alexander, Elizabethton, Tenn. 390.00

Queen of Meadow Lawn 30th 255065; sire, Black Monarch 4th 172229, calved May 29, 1917. W. W. Haynes, Palmyra, Tenn. 160.00

Queen of Meadow Lawn 31st 255077; sire, B. Monarch 4th 172229, calved August 25, 1917. John S. McClure, Knoxville, Tenn. 260.00

Consigned by E. L. Hampton.

Marguerite Lass 3d 286039; sire, Black Balatum 213476, calved March 13, 1919. G. F. Long & Son, Hendersonville, Tenn. 110.00

Jilt 97th 326814; sire, Edmost 253606, calved October 26, 1919. H. H. Hughes, Nashville, Tenn. 100.00

Heather Jewel 326810; sire, Bunker Bean 208409, calved July 10, 1918. H. H. Hughes, Nashville, Tenn. 100.00

Rosebud Alpha XI 216136; sire, Earl of Botna 130160, calved September 16, 1915. G. F. Long & Son, Hendersonville, Tenn. 135.00

Rosebud Alpha Rho 326811; sire, Etawah 277528, calved August 27, 1919. G. F. Long & Son, Hendersonville, Tenn. 105.00

—o—

Argentine Bull Sale Good

J. J. Cridlan, the noted British judge, reports great progress in the Argentine the past year. At the sale of bulls following the show, the grand champion, a son of the Perth champion, Jolly Eric, brought 13,500 dollars (Argentina money). This bull, named Jolly Virtus, was senior champion also. His sire is one of the famed "Juana Ericas" developed at Harviestoun, and which has turned out so many Perth and Highland champions. The junior champion sold for 9,000 dollars. Nine bulls belonging to Messrs. Barreto Bros. sold for an average of 4,540 dollars.

The Aberdeen-Angus regsitered numbers second only to the Shorthorns in the Argentine last year, according to Mr. Cridlan, and the fact is now being recognized by the big breeders that the Doddie is first in the favor of the packing houses.

The Parkview

Largest Institution in the World Treating Rectal Diseases Exclusively

Probably as many as seventy out of every hundred people have Piles or some other serious rectal disease. Experience proves that home-remedies do not cure Piles and that Surgery is Harsh and Dangerous. No matter what you have tried without success—do not despair, you can have your

Piles Cured Without Surgery

No Knife; no scissors; no clamp and cautery; no "red-hot" iron; no ligature; no chloroform or other general anaesthetic, only

By DR. McCLEARY'S

Mild Serum-Like Treatment

A success for twenty-three years and in more than 5,000 cases.

THESE BANKS ENDORSE Dr. McCleary: Commonwealth National, Gate City National, National Bank of Commerce, Columbia National, Home Trust Co., Central Exchange National and Traders National, (all of Kansas City).

Write today for Free book telling how to be cured of Piles easily and permanently.

THE PARKVIEW

1031 Pasco Kansas City, Mo.

Letters Received from the Breeders.

(Continued from page 7)

year-old Aberdeen-Angus, out-weighed the first prize Shorthorn 2-year-old bull by 170 lbs.

At the State fair our herd was somewhat out-classed in fitting by the good Aberdeen-Angus herd of D. D. Barr & Son, of the San Luis Valley.

Altogether we think the good showing of the Aberdeen-Angus over Colorado this fall is demonstrating that the more popular Hereford and Shorthorn has a worthy rival in the Bonnie Black skins.—Very truly, R. R. Lucore & Sons, Lincoln Co., Colo.

Glade Spring, Va., Oct. 26, 1921.

Aberdeen-Angus Journal: The American Aberdeen-Angus Breeders' Association is surely getting in a bad way, paying fieldmen the price of one or two first class cows to go around and put all sorts of fool notions into folks' heads. They urge boys and girls to fit and show Angus calves right in the strongholds of other breeds and then they urge breeders to show cattle at local and state fairs and have even encouraged southern breeders to show cattle at the International where classes are open to the world.

Now, there was comparatively little of this foolishness down South before we were burdened with a "Fieldman". And then, he won't sell all the bulls for the small breeders—though he will help the little breeder to buy the kind of a bull he wants, even to the extent of buying from a big breeder if the little breeder is foolish enough to want a bull sired by a bull of note and out of a noted herd.

And then they go to the expense of having out-of-town directors when it might be possible to find enough breeders living in Chicago, or right nearby, to manage the affairs of the Association. And these fellows on the outskirts don't need to have any voice in the management anyway.

How nice it would be for some rich man to die and leave enough money to the Association for breed promotion purposes so that we wouldn't have to pay more than the provirbial "thirty cents" for registration fees!—A. F. Buchanan.

—o—

Arriba, Colorado, Oct. 23, '21.

Aberdeen-Angus Journal.
Webster City, Iowa.

Gentlemen: I have been interested in the past year by the letters pro and con on the field agent proposition.

I wish to be counted as one favoring the field agent. While a few of us have been successfully raising the prime feeder steer and keeping a few herds of pure bred Angus for the past three decades in the intermountain country there was more real constructive action and consequent accomplishment during the short administration of Pat Doherty as Angus Field Representative than during all the preceeding and subsequent time and I would heartily recommend the early renewal of the field service.—Very sincerely, R. R. Lucore, Pres. Colorado State Aberdeen-Angus Breeders' Association.

—o—

Interstate Fair.

Chattanooga, Tennessee, October 1-8, 1921.

EXHIBITORS.

Dr. J. I. Huggins, Dandridge, Tennessee.
R. W. & J. F. Sutherland, Mountain City, Tennessee.
Andrew L. Todd, Murfreesboro, Tennessee.
C. R. Harmon & Son, Lebanon, Kentucky.
Dr. D. C. Shelton, Jasper, Tennessee.
Hamblen County (Tenn.) Calf Club.

Judge, W. H. Hurdle, Holly Springs, Mississippi.

WINNINGS

Aged bull:
No entries.
Two-year-old bull:
1—Blackbird Everytime H., Harmon.
2—Ebony H. 3d, Sutherland.
3—Black Idolman, Huggins.
4—Krivinias K's Bendix F., Todd.
Senior yearling bull:
1—Prowler, Sutherland.
2—Bonnie Baribas, Harmon.
Junior yearling bull:
1—Black Toddington, Todd.
2—Idol Again, Huggins.
3—British Monarch 10th, Harmon.
Senior bull calf:
1—Porter 2d, Sutherland
2—Pride B. 2d, Huggins.
3—Bardell B. Harmon.
4—Black Fellow 2d, Todd.
Junior bull calf:
1—Proud Boy of Toddington, Todd.
2—Black Bernan, Harmon.
3—Ex-Idler, Huggins.
4—....., Shelton.
Aged cows:
1—Ruth Berner, Harmon.
2—Quality Blackcap, Todd.
3—Queen 11th of Greenwood, Sutherland.
4—Glenmere Black Lass 3d, Huggins.
Two-year-old heifers:
1—Blackbird Rose 3d, Todd.
2—Erica Idol of F. B., Huggins.
3—Rexie R., Harmon.
4—Lady Decima, Sutherland.
Senior yearling heifer:
1—Erica 6th of Woodmont, Todd.
2—Blackbird 5th of F. B., Huggins.
3—Toddington Pride 2d, Todd.
4—Blackbird Edith, Harmon.
Junior yearling heifer:
1—Black Cap Bertha H., Todd.
2—Pride Peritus, Harmon.
3—Pretoria of F. B., Huggins.
4—Ester Enid 3d, Sutherland.
Senior heifer calf:
1—Erica's Edith, Todd.
2—Rextina H., Harmon.
3—Blackbird 494th, Harmon.
4—Pride 3d of Toddington, Todd.
Junior heifer calf:
1—Black Bess of Toddington, Todd.
2—Pridolia of F. B., Huggins.
3—Blackbird Monta, Harmon.
4—Queen Mysie, Sutherland.
Senior and Grand Champion bull:
Blackbird Everytime H., Harmon.
Junior Champion bull:
Proud Boy of Toddington, Todd.
Senior Champion female:
Blackbird Rose 3d, Todd.
Junior and Grand Champion female:
Erica 6th of Woodmont, Todd.
Aged herds:
1—Harmon. 2—Todd. 3—Huggins. 4—Sutherland.
Calf herds:
1—Todd. 2—Sutherland. 3—Huggins. 4—Harmon.
Young herds:
1—Todd. 2—Harmon. 3—Huggins.
Get of Sire:
1—Todd. 2—Huggins. 3—Sutherland. 4—Harmon.
Produce of Cow:
1—Harmon. 2—Huggins. 3—Todd. 4—Sutherland.

STEERS.

Senior yearling:
1—(Angus), Hamblen County Club.
Junior yearlings:
1—Kings Best, Todd.
2—Black Lad, Sutherland.
Senior calf:
1—(Angus), Hamblen County Club.
2—The Senator, Todd.
Champion Steer:

Dr. R. Collins
ABORTION TABLETS

Abortion Can Be Cured

A Missouri man says, "Sure worked O. K. We had 3 cows that were making bag at 6 months. Am sure they would have aborted had we not used the treatments."

Does That Mean Anything To You?

Write us. $1.04 per cow.

THE U. S. LIVE STOCK REMEDY CO.
UNION STOCK YARDS
DENVER COLORADO

CEDMER HERD

Home of Blueblood 2nd of Quietdale

Do you want to buy a real herd bull? Having cut our herd down for our sale of October 6th, we will sell Exter W. 4th 287326, an Eisa Trojan Erica that we considered good enough to use in our own herd quite extensively, also a number of others, real good herd bull prospects. Cheap. For tabulated pedigrees and description write,

A. G. MESSER

Grundy Center, - - Iowa

McCAW'S ANGUS

Sire in Service
Edinburg Over 298843, by Edinburg
Blackcaps, Blackbirds, Ericas and Queen Mothers
Stock for sale. Inspection invited.
Henry McCaw & Son, Preemption, Ill.

Bradshaw Aberdeen-Angus

Sire in Service
Blackcap Baden 277546
By Black Albert Ito 199495
Blackbirds and Ericas. Stock for sale.
Correspondence invited.
Q. M. Bradshaw, LaHarpe, Illinois

English Valley Herd

Headed by
Erex 279752
an Eisa Trojan Erica, by Double Eston;
Buskin
A Blackcap, by Black Engraver.
Offering some extra good young bulls.
For particulars write
S. W. Stoner & Sons
South English, Iowa.

We have FOUR outstanding sons of
Oakville Quiet Lad

Every one of them a high-class herd sire, which we are offering at very conservative prices. We will be glad to give you a detailed description.

We also have a very select bunch of bulls suitable for farm and range use at prices which are right.

Send for illustrated literature.

Congdon & Battles

P. O. Box 275. Yakima, Washington.

Bon Clere Farm

ABERDEEN-ANGUS

Herd headed by

IMP. ELJAM 240698

We have sold all the females that we can spare but have a few choice bulls ready for service, several Prides, Blackbirds and an Enchantress Trojan Erica, all sired by my imported bull, Eljam.

Ed. Osmundson & Sons

DAWSON, MINNESOTA.

Maple Lawn Herd

ABERDEEN-ANGUS

Headed by

BLACKCAP BONN 253784

Offer for sale some choice open heifers. Cows with calves at foot and rebred. Also young bulls of serviceable age. Write us your wants. Inspection invited.

Satisfaction guaranteed.

Sam Steider & Sons

EUREKA, ILLINOIS.

Alfalfa Lawn Herd

offers the "get" of

Eckelford 189244

Some choice young Trojan Erica and Blackbird bulls for sale cheap. Real herd headers.

P. S. Penaluna, Mitchell, S. D.

Highland Herd

Headed by

Imp. Eclipse 2d of Morlich 311852

Special features: Bred right, individually right, fed right, and priced right. One or a carload, either sex. Write us.

Campbell Brothers

Utica, Minnesota.

Broadmere Herd

ABERDEEN-ANGUS

Headed by

ERDMAN 138389

brother to Enlate

BLACK PUDD

2d prize calf at 1919 International Exposition.

Females of the highest class and a number of young bulls of serviceable age are being offered. Write or come and see

Hiram E. Hanson, Montevideo, Minn.

Kings Best, Todd.
Grand Champion steer of the show:
King's Best, Todd.
Grand Champion female of the show over all breeds:
Erica 6th of Woodmont, Todd.

Mississippi-Alabama Fair.

Meridian, Mississippi, October 10-15, 1921.

EXHIBITORS.

J. Harvey Allen, Georgetown, Kentucky.
A. D. Bradshaw, Danville, Kentucky.

Judge—Prof. K. G. Baker, Auburn, Alabama.

Aged bull:
1—Ames Planattion Ito, Bradshaw.
Two-year-old bull:
1—Prince Allen 2nd, Allen.
Junior yearling bull:
1—Black Cap Woody, Bradshaw.
2—Kingston Pride 2nd, Allen.
Senior bull calf:
1—Brilliant Pride, Allen.
2—Blackbird Precise, Allen.
Junior bull calf:
1—Blackbird Preference, Allen.
2—Pride's Ito 2nd, Bradshaw.
3—Blackbird Cap B. Bradshaw.
Aged cow:
1—Beckwith Bird, Bradshaw.
2—Pride 16th of Tobin, Bradshaw.
3—Scioto Coral 3rd, Allen.
Two-year-old heifer:
1—Barbara of Lancaster, Bradshaw.
2—Allenhurst Blackbird 2nd, Allen.
Senior yearling heifer:
1—Queen Idle, Bradshaw.
2—Pride of Allenhurst 4th, Allen.
Junior yearling heifer:
1—Allenhurst Blackbird 3rd, Allen.
2—Pride of Allenhurst 5th, Allen.
3—Blackbird 453rd, Bradshaw.
Senior heifer calf:
1—Barbara of Danville, Bradshaw.
2—Royal Duchess, Bradshaw.
Junior heifer calf:
1—Allenhurst Blackbird 4th, Allen.
Aged herd:
1—Bradshaw. 2—Allen.
Young herd:
1—Bradshaw.
Calf herd.
1—Bradshaw.
Get of sire:
1—Allen. 2—Bradshaw.
Produce of cow:
1—Allen. 2—Bradshaw.
Senior and Grand Champion bull:
Ames Plantation Ito, Bradshaw.
Junior Champion bull:
Blackbird Preference, Allen,
Senior and Grand Champion cow:
Beckwith Bird, Bradshaw.
Junior Champion female:
Barbara of Danville, Bradshaw.

Virginia State Fair.

Richmond, October 3 to 8, 1921.

The Aberdeen-Angus show at the 1921 Virginia State Fair was very creditable and the best in the history of this well established fair of the "Old Dominion."

Four herds of breeding cattle were shown, representing Virginia, North Carolina, and Ohio, and there was plenty of quality and condition to make a fine impression on the spectators.

It was, however, in the calf club show that the greatest triumps were scored, much to the delight of all breed adherents. Club Agent Burr staged one of the best "baby beef" shows ever put on at a southern fair and his boys and girls led out 89 head of calves in the beef classes, all of which were creditable animals. Eighteen head of them were Aberdeen-Angus and of course the winner was a "black." He was named "Caesar" and was shown by Singleton Luttrell of Delaplane, Virginia. In the sale which followed he brought 21½ cents per pound. It is noteworthy that out of the eighteen Angus calves shown, 13 head of them were among the first 26 head placed as the prize winners. Two head out of the first five were Angus, six head out of the first ten were of the same breed and ten head out of the first twenty were "doddies."

In the best ten head of club calves the Farquier County Club was first with Aberdeen-Angus.

The top car load in the sale which followed were bought by Philadelphia packers at $13.25 per cwt. All in all, it was a great week for the breed in Old Virginia.—C. D. Lowe.

EXHIBITORS:

Carpenter & Ross, Mansfield, Ohio.
Luttrell, H. M., Delaplane, Va.
Sanford & Rich, Mocksville, N. C.
Little, E. G., Dresden, Ohio.

Judge—E. W. Sheets, Washington, D. C.

Aged bull:
1—Prince Idyll of Maisemore, Carpenter & Ross.
2—Enry, Sanford & Rich.
Two-year-old bull:
1—Blackster Cap C., Sanford & Rich.
2—Pride of Woodmont, Sanford & Rich.
Senior yearling bull:
1—Eyden, E. G. Little.
2—Black Berion, E. G. Little.
Junior yearling bull:
1—Quaker Lad of S. R., Sanford & Rich.
2—Prospero of San Rico, Sanford & Rich.
Senior bull calf:
No entries.
Junior bull calf:
1—Ivanhoe Nocturnal, H. M. Luttrell.
2—Barnum 2nd, E. G. Little.
3—Provost of S. R., Sanford & Rich.
4—Black Maple Second, H. M. Luttrell.
Senior and grand champion bull:
Prince Idyll of Maisemore, Carpenter & Ross.
Junior champion bull:
Eyden, E. G. Little.
Aged cows (8 shown):
1—Erica C. 5th, Carpenter & Ross.
2—Twin Burn Pride 5th, Sanford & Rich.
3—Dresden Bernice, E. G. Little.
4—Robinson Elora, Sanford & Rich.
5—Rachel's Pet, H. M. Luttrell.
Two-year-old heifers (5 shown):
1—Olga 2nd of White River, Carpenter & Ross.
2—Matchless Bell A., Sanford & Rich.
3—Elxia, E. G. Little.
4—Novelty Nixon 3rd, H. M. Luttrell.
Senior yearling heifer:
1—Ellora of Pitcalzean, Carpenter & Ross.
2—Wilson's Pride Lady, E. G. Little.
3—Ellaline B., E. G. Little.
4—Muskogee Erica 11th, Carpenter & Ross.
Junior yearling heifer:
1—Ivanhoe Deblem, H. M. Luttrell.
2—Elma Mae, E. G. Little.
3—Erica of Ardson, Carpenter & Ross.
4—Pride of San Rico, Sanford & Rich.
Senior heifer calf:
1—Doris L. 2nd, E. G. Little.
2—Madeline San Rico, Sanford & Rich.
3—Edith of Eulaine, Carpenter & Ross.
Junior heifer calf:
1—Corvema, E. G. Little.
2—Gay Ida Nosegay, E. G. Little.
3—Pervenia of S. R., Sanford & Rich.
Senior and grand champion female:
Erica C. 5th, Carpenter & Ross.
Junior champion female:
Ivanhoe Deblem, H. M. Luttrell.
Aged herd:
1—Carpenter & Ross.
2—Sanford & Rich.
Young herd:
1—Sanford & Rich.
Calf herd:
1—E. G. Little.
2—Sanford & Rich.
Aberdeen-Angus steers:
1—Singleton Luttrell on Caesar.
2—J. M. Ramey on ———.
3—Singleton Luttrell on A. P. Parior.
4—V. P. I. on Tom Thumb.
5—Singleton Luttrell on Pelham.

STEERS ALL BREEDS.

Senior yearling:
1—Hereford. 2—Hereford. 3—Hereford. (No Angus shown.
Junior yearling:
1—Hereford. 2—Angus. 3—Shorthorn. 4—Angus. 5—Shorthorn. 6—Angus.
Senior calf:
1—Shorthorn. 2—Angus. 3—Shorthorn. 4—Hereford. (One Angus shown).
Junior calf:
1.—Hereford. 2—Angus. 3—Hereford. 4—Hereford. (One Angus shown).
Champion:
Junior yearling.

Alabama State Fair.

Birmingham, Alabama, Oct. 1-8, 1921.

In the second annual Alabama steer show held in conjunction with the Alabama State Fair at Birmingham, sixty-two head of steers were led out in the single classes. Of the total number four were Aberdeen-Angus thirty-three were Herefords and twenty-five were Shorthorns.

With this great odds against them in

numbers, the Aberdeen-Angus steers made by far the highest percentage rating of the show.

One of the four head was a winner of his class and later was made the reserve champion of the show. The other three steers stood second, third and fifth, actually making a higher placing than did the Shorthorn breed with twenty-five entries

The Angus steers were fitted and shown by the Alabama Polytechnic Institute at Auburn, under the direction of Prof. J. C. Grimes.—C. D. Lowe.

EXHIBITORS:

A. D. Bradshaw, Danville, Kentucky.
J. Harvey Allen, Georgetown, Kentucky.
Alabama Polytechnic Institute, Auburn, Alabama.

Judge—Prof. E. S. Good, Lexington, Kentucky.

WINNINGS:

Aged bull:
1—Ames Plantation Ito, Bradshaw.
Two-year-old bull:
1—Prince Allen 2nd, Allen.
Junior yearling bull:
1—Kingston Pride 2nd, Allen.
2—Black Cap Woody, Bradshaw.
Senior bull calf:
1—King Idle, Bradshaw.
2—Blackbird Precise, Allen.
3—Brilliant Pride, Allen.
Junior bull calf:
1—Blackbird Preference, Allen.
2—Pride's Ito 2nd, Bradshaw.
3—Blackbird Cap B., Bradshaw.
Aged cow:
1—Beckwith Bird, Bradshaw.
2—Sciota Coral 3d, Allen.
3—Pride 16th of Tobin, Bradshaw.
Two-year-old heifer:
1—Barbara of Lancaster, Bradshaw.
2—Allenhurst Blackbird 2nd, Allen.
3—Blackbird Lady A. 2nd, A. P. I.
Senior yearling heifer:
1—Pride of Allenhurst 4th, Allen.
2—Queen Idle, Bradshaw.
Junior yearling heifer:
1—Pride of Allenhurst 5th, Allen.
2—Allenhurst Blackbird 3d, Allen.
3—Blackbird 453d, Bradshaw.
Senior heifer calf:
1—Barbara of Danville, Bradshaw.
2—Royal Duchess, Bradshaw.
3—Blackbird Lady B. 2nd, A. P. I.
Junior heifer calf:
1—Allenhurst Blackbird 4th, Allen.
Aged herd:
1—Bradshaw. 2—Allen.
Young herd:
1—Bradshaw.
Calf herd:
1—Bradshaw.
Get of Sire:
1—Allen. 2—Bradshaw.
Produce of Cow:
1—Allen. 2—Bradshaw.
Senior and Grand Champion bull:
Ames Plantation Ito, Bradshaw.
Junior Champion bull:
Blackbird Preference, Allen.
Senior and Grand Champion cow:
Beckwith Bird, Bradshaw.
Junior Champion female:
Pride Allenhurst 5th, Allen.

—o—

North Carolina State Fair.

Raliegh, October 17 to 22, 1921.

EXHIBITORS:

Sanford & Rich, Mocksville, N. C.
E. H. Harrison, Salisbury, N. C.

Judge—L. A. Richardson, University of Tennessee, Knoxville, Tennessee.

WINNINGS:

Aged bull:
1—Enry, Sanford & Rich.
2.————, E. H. Harrison.
Two-year-old bull:
1.—Blaxtercap C., Sanford & Rich.
2—Pride of Woodmont, Sanford & Rich.
Senior yearling bull:
1.————, E. H. Harrison.
Junior yearling bull:
1.—Prospero, Sanford & Rich.
2.—Quaker Lad, Sanford & Rich.
3.————, Harrison.
Junior bull calf:
1.—Ivanhoe Nocturnal, Sanford & Rich.
2.————, Harrison.
3.—Provost, Sanford & Rich.
Aged cow:
1.—Twin Burn Pride 5th, Sanford & Rich.
2.—Hartford Baroness, Harrison.
3.—Robertson Elora, Sanford & Rich.
Two-year-old heifer:
1.—Matchless Bell A., Sanford & Rich.
2.————, Harrison.
3.————, Harrison.
Senior yearling heifer:
1.————, Harrison.
Junior yearling heifer:
1.—Pride of San Rico, Sanford & Rich.
2.—Medelia S & R, Sanford & Rich.
3.————, Harrison.
Senior heifer calf:
1.—Provincia S & R, Sanford & Rich.
2.————, Harrison.
3.————, Harrison.
Junior heifer calf:
1.—Pandora S & R, Sanford & Rich.
2.————, Harrison.
3.————, Harrison.
Senior and grand champion bull:
Enry, Sanford & Rich.
Junior champion bull:
Ivanhoe Nocturnal, Sanford & Rich.
Senior and grand champion female:
Matchless Bell A., Sanford & Rich.
Junior champion female:
Pride of San Rico, Sanford & Rich.
Aged herd:
1.—Sanford & Rich. 2.—Harrison.
Young herd:
1—Sanford & Rich, 2.—Harrison.
Calf herd:
1.—Sanford & Rich, 2.—Harrison.
—C. D. Lowe.

—o—

Kansas Bull to Iowa.

J. N. Roach, of Muscotah, Kansas, recently sold to J. A. Ballinger, of Cedar Rapids, Iowa, the good Erica bull, Clinton King 10th by Black Burman 2nd. This is an outstanding youngster and should prove a valuable addition to this herd which is conceded to be one of the choicest collections of "doddies" in the country.

—o—

Secretary Barclay Sends Best Wishes.

President L. A. Campbell, of the American Aberdeen-Angus Breeders' Association received sometime ago a communication from Secretary Barclay which will be of interest to our readers. The old country secretary advocates closer co-operation between the various societies and associations for the advancement of the breed. This is a copy of the letter:

"Aberdeen, Scotland, June 21, 1921.
"L. A. Campbell, Esq.

"Dear Sir: It is with great pleasure that I have received from you the very interesting article on the "Old World Doddie Seed." I only wish it had come a fortnight or so earlier as No. 5 of the Review is now being printed off and it will not now be possible to include your article in it. It will, however, make a splendid foundation for No. 6 Review and I am handing it to the printers to get a start with. It is an extremely interesting and very readable production and will be read with great pleasure by our many readers.

"Some day I hope you will come over here and renew associations. We have a lot of very good cattle and the breed is always making some little progress though we have to look to the big countries like yours for the biggest field of developemnt.

"I am much interested in what you say about Juba of Morlich, as it was my father-in-law, Mr. Macpherson, Mulben, who selected him as a calf and brought him out for he Highland Show, afterwards selling him for export to the States.

"It is a very great pleasure to me to hear from you. I often think all the different associations and societies associated with the breed should work closer and closer in line, for we all have one common end in view, the advancement of the incomparable Doddie.

"With the best wishes, of our Society to your association, the eldest and most prosperous of her offspring, I am yours most sincerely, 'signed' James R. Barclay."

Wildwood Farms
home of
Imp. Edgar of Dalmeny 269216

Records of Edgar's Old Country "Get"

ERODEMAS (43553), Champion Perth, 1919.
PRINCE OF ADRIA (44425), first in December class, Aberdeen, 1919.
BLACK BILL OF TILLYRIE (42878), second to Erodemas at Perth.
BLUE BELL (three-quarter Aberdeen-Angus heifer), champion Smithfield; reserve champion Edinburg; champion Islington, 1919, as a yearling (first yearling champion ever named at Smithfield.) In 1920, champion Birmingham; and champion fat heifer and champion cross-bred Smithfield, as well as reserve to the supreme champion.
Write for catalog of bulls now ready

W. E. Scripps, Proprietor
SIDNEY SMITH, Mgr., ORION, MICH.

THE JARVIS HERD
Sires in Service:
Eursus of Fairfield 261697, an Enchantress Trojan Erica; **Black Peeler 254159**, Ballindalloch Blackbird.
Write us your wants.
Dr. Fred J. Jarvis, Oskaloosa, Iowa

Walnut Creek Herd
Headed by
Blackbird Special 299761
We have young stock for sale of both sexes sired by **Rosegay's Hunter 210416.**
R. R. BLAKE, DALLAS CENTER, IA.

CREEK BEND HERD
Headed by Protector E. 195462
Grand Champion bull in a show of 45 head at the 1920 Minnesota State Show and Sale. We are offering at this time some splendid young bulls.
C. G. McEwen & Sons, Buffalo Lake Minnesota.

Clark's Aberdeen - Angus
Sires in Service:
Blackcap of Denison 198545 and Enlate 2d 287258
When you want young stock write us for particulars or come and see what we have to offer.
GEO. G. CLARK, Worthing, S. D.

HOME OF
Blackcap Clipper 214684
We are offering a choice lot of bulls and females at this time.
John C. Mills, Jr., Kirksville, Mo.

Burnbrae and Ravensdowne Angus
Marlette, Michigan.
Ames Plantation Beaumont 270957
By Black Poe. Dam by Undulato Blackcap Ito
Coupar & Currie, Marlette, Michigan

Moss Creek Herd Established 1880. Headed by MADERO D. Sire, Even Ito; Dam, McHenry-bred Queen Mother. For sale now, an 18-months-old Enchantress bull by Elmland Chap, a grandson of Erwin C. Dam, Enamel Elliott 3d. Two senior calves--a splendid K Pride and an Eisa Trojan Erica. Both good, attractive calves. If you have other wants, please communicate with
J. W. Rea, - - Carrollton, Mo.

The Iowa State Aberdeen-Angus Breeders' Ass'n

Will be pleased to hear from any one wishing to secure good Angus cattle. We can save you unnecessary expense in making your purchases. Some exceptionally good things are listed. The Iowa State Association will hold the annual Show and Sales in Des Moines, March 14, 15 and 16, and in Cedar Rapids on March 21. Catalog work, tabulating and managing public sales given special attention.

Address all correspondence to

E. T. DAVIS, Secretary, - - - IOWA CITY, IOWA

A BARGAIN COUNTER

Breeders and others are invited to avail themselves of this department. The price of space here will be 3 cents per word per insertion, cash in advance. Copy may be changed every issue if desired. No charge less than 50 cents. Count each group of initials or figures as one word, also count name and address. Should you send too much money the over payment will immediately be refunded. Be sure to send enough money if you want the advertisement to appear as no advertisement will be printed otherwise. Address: Classified Adv. Department, Aberdeen-Angus Journal, Webster City, Iowa.

LOOK HERE—We have several farms at reasonable prices and terms, suitable for cattle raising. All in Iowa. Write if interested. Address, Hamilton County Investment Co., Webster City, Iowa.

ABERDEEN-ANGUS FOR SALE—I have one of the best small herds of fashionably bred registered Aberdeen-Angus cattle in the state of Kansas. Ericas and Prides, about half sired by the double-bred Black Woodlawn bull, Ballenasloe Junior. One good young bull and sixteen head of good young cows, seven with calves at foot. The cows are all regular breeders and in good shape. Tuberculin tested. Price 10 cents per pound. CREIGHTON TABB, Paola, Kansas, R. R. No. 8.

FOR SALE—Ballindalloch Blackbird bull, Brewster 2d 324318, sired by Blacksun 219674, out of Shenandoah Bryne 185558, one of the best cows of the breed. Brewster 2d has good head, good lines, with plenty of scale and quality. Eighteen months old and ready for service. J. A. BOLLINGER, Box 694, Cedar Rapids, Iowa.

BULLS FOR SALE—Two Enchantress Ericas, four Blackcaps, all choicely bred and good individuals, from fourteen months to four years old, including two tried sires. Located here, our herd is not culled by the breeders and therefore offers you an opportunity to select a real herd bull. HARRISON & HARRISON, Indianola, Nebraska.

BARGAIN—Double bred Erica bull twelve months old, sired by Evenest of Bleaton. Also some cows and heifers , some bred to Bardell. Priced low for quick sale. G. R. MARTIN & SON, Croswell, Michigan. Box 244.

FOR SALE—Angus cattle, all ages, best blood lines. Herd headed by Enry, Grand Champion bull at Central North Carolina Fair, State Fair of North Carolina and State Fair of South Carolina. SANFORD & RICH, Mocksville, N. C.

ANGUS BARGAINS—Good recorded cows and heifers, calves at foot, also high grade Angus calves. C. ROBERTS, Little Cedar, Iowa.

WANTED—Have placed several carloads of calves and may be able to place a few more. Tell us just what you have and name the price. Yours for quick work. Address "Calf Club" care of the ABERDEEN-ANGUS JOURNAL, Webster City, Iowa.

Third New Herd for Maryland.

H. C. Holloway, of Perryman, Md., has purchased ten heifers from a Virginia breeder and a bull from F. W. Hayden, of Wyoming, N. Y. Dr. Seulke who assisted in the purchase reports that these are Mr. Holloway's first pure bred Aberdeen-Angus cattle and as he is excellently located should serve as a nucleus around which a number of Maryland herds will spring. This is the third new herd of Aberdeen-Angus established in Maryland during the last few weeks.

Damside-Aldbar Dispersion in Scotland

(Continued from page 3)

190 guineas for a yearling heifer and paying 100 guineas for her dam, a 7-year-old daughter of Doonholm's famous Ellen Terry. This pair is closely related to the six head of Doonholm Elbas descended from Ellen Terry that were imported by Stoner & Baird during the last year and a half.

From Aldbar, 44 head sold for an average of slightly over 30 pounds, or less than half what the very excellent collection from Damside brought. Eleven head from Mains of Edzell averaged nearly 44 pounds, and two from Auchterarder House 91 pounds, 17 shillings.

—o—

Inter-State Fair.

Trenton, N. J., Sept. 26, 27, 28, 29 and 30.

EXHIBITORS:

Carpenter & Ross, Mansfield, Ohio.
Little, E. G., Dresden, Ohio.

Judge: W. H. Pew, Ravenna, Ohio.

WINNINGS:

Bull, three years old or over:
1—Prince Idyll of Maisemore 318367, Carpenter & Ross.
Bull, senior yearling:
1—Eyden 319585, E. G. Little.
2—Black Berwin 306419, E. G. Little.
Junior bull calf:
1—Barnum 2nd 336866, E. G. Little.
Cow, three years old or over:
1—Erica C. 5th. Carpenter & Ross.
2—Dresden Bernice 263582, E. G. Little.
3—Hilldale Queen 205606, E. G. Little.
Heifer, two years old and under 3:
1—Olga 2nd of White River 275288, Carpenter & Ross.
2—Alexia 306413, E. G. Little.
Senior yearling heifer:
1—Blackbird 367th 300041, Carpenter & Ross.
2—Wilson's Pride Lady 3rd 300881. E. G. Little.
3—Ellaline B. 319586, E. G. Little.
4—Muskogee Erica 11th 298411, Carpenter & Ross.
Junior yearling heifer:
1—Elma Mai 326511, E. G. Little.
2—Barley Maid (68528), Carpenter & Ross.
Senior heifer calf:
1—Doris L 2nd 336865, E. G. Little.
2—Edith of Elaine 331380, Carpenter & Ross.
Junior heifer calf:
1—Corvina 338528, E. G. Little.
2—Gay Ida Nosegay 332872, E. G. Little.
Senior champion bull:
Prince Idyll of Maisemore 318367, Carpenter & Ross.
Junior champion bull:
Eyden 319585, E. G. Little.
Grand champion bull:
Prince Idyll of Maisemore 318367, Carpenter & Ross.
Senior champion female:
Erica C. 5th. Carpenter & Ross.
Junior champion female:
Dora L. 2nd 336865, E. G. Little.
Grand champion female:
Erica C. 5th. Carpenter & Ross.
Aged herd:
1—Carpenter & Ross.
Calf herd:
1—E. G. Little.
Four animals, get of one sire:
1—Get of Black Barnet 3rd, E. G. Little.
Two animals, produce of one cow:
1—Produce of Dresden Bernice, E. G. Little.
2—Produce of Shadeland Mai, E. G. Little.

—o—

Upshur County, West Virginia, Begins Breeding of Aberdeen-Angus.

Early in the year of 1921 the majority of the farmers of Upshur county voted to breed Aberdeen-Angus cattle. Later the Aberdeen-Angus Division of the Upshur County Farm Bureau decided to start the calf club project for the boys and girls of the county. The banks of Buckhannon are backing this movement, and a great deal of interest is bing shown all over the county in this undertaking.

Fifteen calves were placed among the 4-H boys and girls of the county. It is very probable that at least ten of these calves will be kept on the farm to which they were taken. These calves were among the best sets of calves that have been placed out in West Virginia. They were selected from herds of the best breeders in the state, D. A. Arnold, of Keyser, W. D. Zinn, of Philippi, Allman & Law, of Jane Lew, Adam Post and Solomon Harper of Buckhannon. At the time they were placed out, they were five months of age, and their average weight was 414 pounds.

The calf club project is one of the best ways of starting pure bred cattle on small farms.

Use O. M. Franklin Blackleg Aggressin

(The Original Kansas Germ Free Vaccine, Made by the Originator.) and save the calves from Blackleg.

This Trade Mark

on Every Bottle

Permanent immunization, with one dose and one handling of calf. The one that protects EVERY-CALF EVERY-TIME.

Formerly sold the nation over at 40c, now 25c the dose.
Our Special Syringe, $3.00 Free booklet on request.

The Kansas Blackleg Serum Company

Sales Offices: Amarillo, Texas; Denver, Colo.; Witchita, Kansas; Kansas City, Mo.; Fort Worth, Texas; Oklahoma City, Okla.; Rapid City, S. D.; El Paso, Texas; Phoenix, Ariz.; Santa Maria, Calif.; Marfa, Texas; Calgary, Can.; San Antonio, Texas; San Francisco, Calif.

The 20th Annual Sale

of

Aberdeen-Angus

in connection with the

International Live Stock Exposition

to be held at Dexter Park Amphitheatre, Union Stock Yards,

Chicago, Wednesday, Nov. 30, 1921

Beginning promptly at 1 P. M.

46 Head
11 Bulls & 35 Females

A most select offering, picked by M. A. Judy, E. T. Davis, C. D. Lowe and K. J. Seulke, from 24 of the leading American herds in nine states.

The following breeders' herds are represented:

A. A. Armstrong & Son, Harvey H. Atherton, B. F. Baker, D. D. Barr & Son, Dr. Raymond Brown, Carpenter & Ross, Casebier Bros., Congdon & Battles, Dwight Cutler, Escher & Ryan, John H. Fitch, C. L. Frank, Hartley Stock Farm, Hartnell & Lang, Kemp Bros., A. G. Messer, Chas. W. Nobis, W. A. Phares, Carl A. Rosenfeld, Edwin A. Schwarm, J. C. Simpson, J. Garrett Tolan, Julius Tudor & Son and H. P. Wilkinson.

FAMILIES: 16 Blackbirds, 6 of which belong to the Blackcap branch 3 to the Ballindalloch branch, 1 to the fourth branch and 6 to the second branch; 18 Ericas, 8 of which belong to the Enchantress branch, 4 to the Eisa branch, 2 to the Evergreen branch, 3 to the Chieftain branch and 1 to the Kildonan branch; 7 Prides of Aberdeen, 1 of which is a K. Pride; 3 Queen Mothers; 1 Miss Copland and 1 Miss Carnegie.

An opportunity such as has never before been equaled is offered the buyer in this Internationa Combination draft sale. With the market at the bottom and blood lines and individuality combined in the best offering ever presented, new and old breeders have a rare chance to start and strengthen herds.

Send mail bids to any of the four men who have made these selections for the sale. Buyers interested will be taken care of whether they can attend or not.

REDUCED RAILWAY FARES: Remember, the Central and Western groups of railways have reduced railroad fares ONE AND ONE-HALF RATE for International visitors.

AUCTIONEERS: Cols. Cooper and Brock.

Catalogs and other information can be had by writing CHAS. GRAY, Secretary, at the office of American Aberdeen-Angus Breeders' Association, 817 Exchange Ave., Chicago.

Remember the Annual Meeting and Banquet the evening following the Sale.

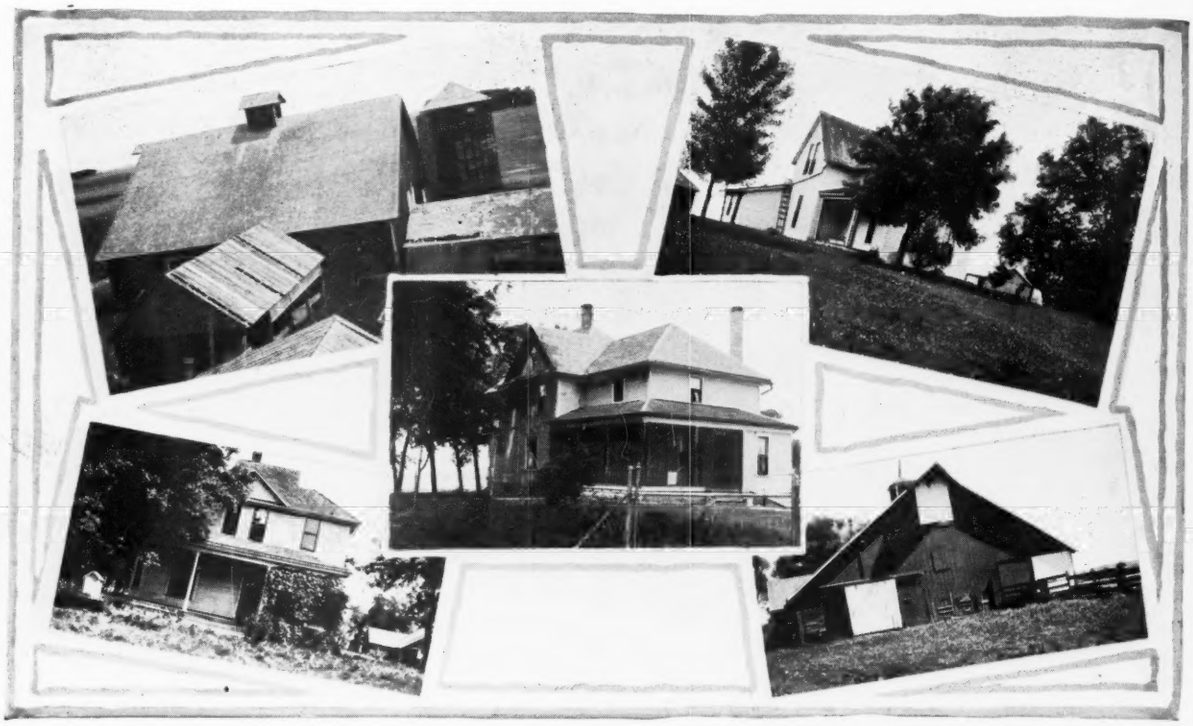

Consider This:

We have just listed for sale the east section of what used to be known as the New York farm.

Drainage

No section in Iowa is better provided with outlets for drainage. There is a deep open ditch along the east line and county tile cross the section in two or three places. 640 acres of better land in a solid body would be hard to find.

Improvements

There is a large ten-room house in good condition, a big double corn crib with elevator and overhead granaries, shedded on both sides, one of the best in the state. The barn is old and needs some repair. Well, wind-mill, and 2 miles of new cedar post fence.

Price and Terms

We are offering this farm for a short time only at $175.00 per acre. The terms will be arranged to suit purchaser.

Hamilton County Investment Co.

Webster City, Iowa

LAND **LOANS** **INSURANCE**